"BUILD BRISTOL—BUY BRISTOL"

Let us all boost Bristol and keep it progressing. You can help.

THE BRISTOL COURIER

DAILY WEATHER REPORT

Sunny and mild tomorrow. Fair tonight.

VOL. XLIII.—NO. 114 BRISTOL, PA., WEDNESDAY EVENING, OCTOBER 27, 1948 Price: 3c a Copy; 15c a Week

PATERSON CO. ASKS $227,500 DAMAGES OF LABOR UNIONS

Suit Filed in Federal District Court in Philadelphia

1ST OF KIND IN AREA

Hearing Upon Action In Bucks County Court Is Postponed

(By International News Service)

PHILADELPHIA, Oct. 27 — A Bristol, Pa., paper firm has filed suit against two labor unions claiming $227,500 damages under the Taft-Hartley Act.

The suit, first of its kind in this area, was lodged by the Paterson Parchment Paper Co. against the International Brotherhood of Paper Makers and its Local 500, of Bristol.

Attorneys for the company said the suit was based on terms of the Taft-Hartley Act which enable an employer to sue labor unions for calling "illegal" strikes in violation of contracts.

The company asked the Federal District Court to award it $227,500 allegedly lost by the firm up until yesterday, and to assess additional damages of $3,500 daily as long as the strike continues.

Paterson spokesmen asserted that the firm's contract with Local 500, dater August 15, 1947, which was to run one year, was renewed last August 15.

This renewal was automatic, it was claimed, since neither party exercised the right to terminate the agreement on 60 days notice.

Yet, the company said, the union struck to enforce wage demands on August 20 and are still on strike.

Acting for Paterson Parchment Paper Co. was Attorney George E. Beechwood, of the Philadelphia law firm of Conlen, LaBrum & Beechwood.

A hearing scheduled for tomorrow in the Bucks County Court at Doylestown upon a bill in equity filed by the Paterson Parchment Paper Co., against the International Brotherhood of Paper Makers, Bristol Local No. 500, unincorporated associations, has been postponed until either November 4th or November 11th, upon request of an attorney in the case.

A rule upon the bill was issued by President Judge Hiram H. Keller.

Since the strike, it is alleged, some of the strikers have interfered with the maintenance men, who have been assigned to heating the plant and other details.

Continued on Page Four

Says No One Here Should Have Missed Fine Play

By P. B. Frankmore
(Bristol H. S. Faculty)

"The Taming of The Shrew," which was brought last evening from the National Classic Theatre of New York, proved to be a play of imaginative delicacy and charm; of wit and of romance, which in it are made to lie down together. And it was further, a play which ruffled the mind into activity and now and then left it panting — if we may assume that the mind can pant — on the edge of that relative perfect pace over which Einstein has many times stumbled, to vanish from the sight of ordinary, nonmathematical mortals.

Indeed, I think it was a play that no one in Bristol should have missed. It was a play of true distinction, and certainly "The Sisterhood of Ahavath Achim" should continue to bring to our community such cultural aspects.

LOCAL WEATHER OBSERVATIONS
FOR 24-HOUR PERIOD ENDING 8 A. M.
AT ROHM & HAAS WEATHER OBSERVATORY
BRISTOL, PA.

Temperature Readings

Maximum	70 F
Minimum	46 F
Range	24 F

Hourly Temperatures

8 a. m. yesterday	50
9	54
10	58
11	62
12 noon	66
1 p. m.	68
2	69
3	70
4	70
5	66
6	62
7	60
8	59
9	57
10	55
11	53
12 midnight	52
1 a. m. today	51
2	49
3	47
4	47
5	46
6	46
7	46
8	48

P. C. Relative Humidity	73
Precipitation (inches)	0

TIDES AT BRISTOL

High water	10.42 a. m.,	11.13 p. m.
Low water	5.21 a. m.,	5.39 p. m.

Thirteen Bristol Models Are Entered in Contest

Thirteen Bristol models were entered in the first annual New Jersey Exchange Club model contest, Sunday, at Trenton, N. J. Despite windy and rainy weather the contest ran on schedule until one p. m., when it was decided to postpone the meet until next Sunday. It is felt certain by the club leaders that several of the prizes could be won by the junior members of the Bristol club.

Plans are underway by Doylestown Model Club for a Bucks County model contest to be held next spring. In view of the lack of interest in any other type of event, only speed and stunt events will be held.

The Aeromodeleers were represented in the Eastern States District AMA Conference, held at New York, N. Y., on Saturday. The club representative was Clarence Wells, who also served on the contest committee at the conference. Organization plans were discussed and finances discussed. Plans were initiated for the holding of one or two more free flight contests in the east than were held last year with the purpose of keeping this branch of the hobby alive longer. It was announced that out of 36 clubs represented all but four were composed of control line model flyers. Additional plans of interest were those to encourage model seaplanes, an eastern states rubber powered model meet, and plans for increasing the safety factor of high speed model flying.

William Lehman, of Doylestown, received recognition for having done the finest model club organization job in the east. He has increased the number of AMA licensed model flyers in Bucks County from 23 to 146 in one year.

HERE AND THERE IN BUCKS COUNTY TOWNS

Activities of Interest To All in The Various Communities

GLEANED BY SCRIBES

Bringing the second week of Civil Court to a close a jury on Friday returned a verdict in favor of the defendants, Ralph Lewis, 31, and his father, Norman K. Lewis, trading as the Perkasie Vulcanizing Company.

Judge Calvin S. Boyer presided at the trial in which the Perkasie firm was being sued for $25,000 by Samuel Klein, 47, 1711 Grange st., Phila., who broke five ribs when he fell into or across the grease pit in the defendants garage Feb. 28, 1947.

The jury deliberated less than a half hour before awarding the plaintiff nothing.

Elmer F. Lodge, 66, died Friday at his home on the Washington Crossing-Newtown road. He was a retired machinist.

Survivors include his wife, Mrs. Mable E. Lodge; two sons, Harold F. and Elmer A. of near Newtown; a daughter, Mrs. Elizabeth A. Church, Woodside; two brothers, Roy of Pitman, N. J., and George of Philadelphia, and three sisters, Mrs. Grace Parker, Norwood; Mrs. Charles Lantell and Mrs. William Wilson of Trenton, N. J.

The funeral will be held from his home Wednesday at two p. m. Interment will be in Newtown Cemetery.

Virgil Kaufman will show films of wild animal life at the Morris-

Continued on Page Two

"Stars of Tomorrow" Perform at Maple Shade

The "Stars of Tomorrow," a P. S. O. unit, entertained women of the Square Club (F. and A. M.), of Maple Shade, N. J., on Saturday. The temple was filled with a large and appreciative audience. Each member of the unit received a useful gift, after which refreshments were served.

Those participating: Ruth Ann, Jo Ann and Dorothy Potter; Jane Wyatt, Carol and Jane Ann Gross, Eileen and Charles McGlinn, Angeline Tenaglia, "Betty" Brand, Patricia Call, Helen Ann Hoffman, Kathleen Masse, Eugene Ralston, "Dottie" Bingham and Vivian Paczony.

Professional acrobats were guest stars; and George Hoffman, master of ceremonies, was assisted at the piano by Viola Mullen.

Public School News:

LANGHORNE FACULTY PLANS MEETINGS

Designate Certain Afternoons When Schools Will Close

PLAN EVALUATION

LANGHORNE, Oct. 27 — The following afternoons have been reserved for faculty meetings of the elementary and secondary schools in the Langhorne-Middletown area; November 17, December 15, January 19, February 16, March 16, April 20, and May 18. On these days school will close at 12.10 and the pupils will be transported to their homes at that time.

This year the faculty is working through the evaluative criteria preparatory to having the secondary school accredited by the Middle-States Association of Colleges and Secondary Schools. The procedure provides that the local high school faculty evaluate the school in every phase of its activities, on the basis of standards established by the Middle-States Association of Colleges and Secondary Schools.

These standards include the philosophy and objectives of the school, pupil population and school community, curriculum and course of study, pupil activity program, library service, guidance service, instruction, outcomes of the educational program, school staff, school plant, school administration and individual staff members. After the work of the local faculty has been completed, a reviewing committee consisting of ten to twelve leading educators will spend three days at the school reviewing and revising the work done by the local faculty. The report of the reviewing com-

Continued on Page Three

GATHERING GARMENTS

Officers of American Legion Auxiliary of Bracken Post request that garments donated by members for the Needlework Guild be in by November 2nd. If a 'phone call is made to Bristol 2237 items will be called for. The November meeting of the unit will take place on Friday, the 5th, at 8.30 p. m., in the post home.

TRAINING PROGRAM

EDGELY, Oct. 27—Soloman Miller, Langhorne, Bucks County Boy Scout Council training chairman, will begin a cub Scout training program this evening in Edgely school at eight o'clock. All committeemen, den mothers, fathers and others are invited to attend.

A LOT FOR YOUR VOTE!

Are you looking for bargains? You can certainly find one in the simple task of putting one "X" in the Republican party column on your ballot next Tuesday.

Here's what you stand to gain by that single cross-mark:

National unity.

The Republican ticket is running as a "team." It has promised unity and cooperation in the government. That means, among other things, teamwork between Congress and President. This has been missing for years. The New Dealers wouldn't cooperate with each other, nor with anyone else. It is the foundation for unity and teamwork among the American people themselves.

World Leadership.

The Republicans can make a fresh start in world affairs. They can erase some of the blunders of the past. They can unite the American people in a drive to rebuild a peace program dedicated to justice instead of appeasement. They can get rid of those in the government who are tired, discouraged and bewildered. America must lead the world—but first it must know where it is going!

Lower Prices.

In the last analysis, we have high prices today because the New Dealers have been on the wrong track for fifteen years. Prices have climbed steadily since the New Deal began—they won't go down if Truman is re-elected. Republican emphasis on sound money, harmony between labor and capital, and peak production will bring them down.

Labor Peace.

Under the last two Democratic Presidents, labor strife in America has broken all previous records. More than once it has threatened to break down the government and smash the country. The Republicans know how to maintain labor peace—the strike record was at its lowest in thirty years during the Republican administrations of the mid-twenties. The Republicans can lead the country back to normal, friendly relations between capital and labor.

Continued on Page Two

AMNESIA VICTIM IS A BRISTOL RESIDENT

James McMenamin Has Been Residing at Delaware House, It is Said

'PHONE LIST OF AID

By International News Service

PHILADELPHIA, Oct. 27—(INS) —An amnesia victim who was found wandering in Fairmount Park last Saturday was identified yesterday afternoon as James McMenamin, 50, of Bristol.

The identity was made after a social service worker, Miss Margaret Kane, had read names from the telephone book to him for two days.

McMenamin was taken to Philadelphia General Hospital Saturday when he was unable to recall his name or address. Miss Kane began her long reading task the next day.

When she came to the McMenamins in the directory, he showed a flash of recognition and recalled that John J. McMenamin, of 771 Carver street, Philadelphia, was his brother.

A call was put through to the brother's home, where the victim's mother also lived. He recognized his mother's voice immediately. The relatives then went to the hospital and established positive identification.

McMenamin is employed at the Philco plant in Croydon. His wife and four children live in Philadelphia at 3313 Gramsback street.

According to McMenamin's sister-in-law here, he had been employed by Philco Corporation for over 20 years, but was assigned to the Croydon plant about one month ago. She states he has been living at the Delaware House, Bristol.

BAIL SET FOR MAN FAILING TO REGISTER

James S. Lovett, Fallsington, is Conscientious Objector

SERVED TERM IN 1943

By International News Service

PHILADELPHIA, Oct. 27 — A young Quaker who served part of a prison term for a draft violation in 1943 was held in $1000 bail yesterday for failing to register under the new Selective Service act.

The defendant, James S. Lovett, 23, of Fallsington, Pa., was ordered held by U. S. Commissioner Ethan Allen Doty in Philadelphia.

FBI agents testified Lovett wrote to the U. S. Attorney General that he would not register because he was a conscientious objector attending a school operated by the American Friends Service Committee.

They added that Lovett also said he intended to go to China with his wife, Hazel, when he completed his studies.

In September, 1943, Lovett was pardoned by President Truman after serving one year of a three-year term for a draft violation.

The arrest and arraignment of Lovett, on the draft act charge was the first in this district under the new regulations.

Assistant U. S. Attorney Harry Wolov asked the court to set the bail and said his office expected numerous prosecutions of this type of violation. Commissioner Doty allowed Lovett to sign his own bail bond.

Opposing Wolov's plea for bail, Walter C. Longstreth, counsel for

Continued on Page Three

WIN THREE PRIZES

CORNWELLS HEIGHTS, Oct. 27—Three prizes were won by Cornwells Fire Company, No. 1, at the firemen's parade in Moorestown, N. J., on Saturday. The East Germantown Jr. Drum and Bugle Corps which paraded with the company was awarded a first prize of $125 for that division. In the 750 gallon apparatus class, first prize was won with the new Ward La-France pumper. A first prize was taken for having the most men in line with an auxiliary. There were 40 men and 30 women participating. The third award was a first prize for the best uniformed men. This fire company has paraded in part in four parades and won four prizes. The prize cups are on display in the window of Toe's Dinette, Bristol Pike.

AMBULANCE CALLS

Three people were aided by Bucks Co. Rescue Squad yesterday, namely: Mrs. Dorothy McClain, Market street, who was taken to Abington Hospital; Maurice Delker, Buckley street, to Abington Hospital; and John Bowley, Cornwells Heights, to Jeannes Hospital, Phila., for treatment for influenza.

W. S. C. S. TONIGHT

Eight o'clock this evening is the hour for the meeting of the W. S. C. S. in Bristol Methodist Church.

A SUMMARY OF THE NEWS

An emergency fact-finding board opened hearings in Chicago on third-round wage and hour demands of 16 nonoperating railroad unions.

Members of the United States Atomic Energy Commission and the General Electric Company were sued for $1,000,000 damages by the CIO Electrical Union. The union asked an injunction to halt the order barring it as bargaining agent in atomic plants because its officers had refused to file non-Communist affidavits.

Labor difficulties troubled two European countries. A miner was killed and eight persons were wounded in clashes with Government forces in France. Finnish Communists were planning a general transport strike.

The five nations of the Western European Union decided to ask the United States to discuss a North Atlantic security pact. It was believed talks would start after the Presidential elections in the United States. In Washington the Navy promised to reach by next July its goal of 14,500 planes, including hundreds of jet fighters.

A former major general in the German Army and two other German officers trained as Russian war prisoners for the Soviet-sponsored "Free Germany Committee" escaped into the Western zones.

Soviet occupation officials denied there was any four-power agreement on air safety rules in the corridors leading to Berlin. Two squadrons of Navy transport planes have been assigned by Washington to the Berlin airlift. Several members of the United Nations Security Council considered visiting Berlin to inspect the Soviet blockade of the city.

John Foster Dulles charged during debate in the General Assembly's Political Committee on the Balkan situation that Russia was deliberately inciting trouble throughout the world to help spread communism.

Israel refuses to give up positions won in the recent Negeb fighting, the Security Council was told.

The session of the British Parliament at which the Government will seek to nationalize the iron and steel industries opened in London yesterday. It was disclosed in London that under the Marshall Plan, a $300,000,000 credit, has been granted to Britain.

Governor Dewey, replying to President Truman's charge that a Republican victory might lead to

Continued on Page Two

Preacher's Car Strikes Woman at Crossing

A 46-year-old woman was struck and seriously injured by an automobile in crossing the highway at Quakertown, Bucks county, yesterday.

The victim, Mrs. Dorothy Tichborne, a hostess at a Quakertown restaurant, was taken to Quakertown Hospital with fractures of both legs.

According to police, the driver of the car was Rev. Eugene B. Harshberger, of Montclair avenue, Bethlehem, pastor of the Fritz Memorial Methodist Church in that city. He told them he was waiting at a stop light when Mrs. Tichborne crossed in front of him. The light changed when she was partly across, and the victim, apparently becoming confused, turned and started back as Mr. Harshberger put his automobile into gear. He was allowed to continue after questioning.

COURT ORDER MAY HALT SALE OF SPANS

New Jersey Superior Court Issues Restraining Order

GOV. DRISCOLL TO ACT

By International News Service

TRENTON, N. J., Oct. 27 — Burlington County's purchase of the Tacony-Palmyra and Burlington-Bristol bridges over the Delaware River faced double-barreled fire today.

Acquisition of the bridges by the county for a reported $12,500,000 last week was countered in two ways:

1. Gov. Alfred E. Driscoll of New Jersey announced he would take legal steps to set aside Burlington's purchase of the toll bridges.

2. Judge Robert Kinkead, of the New Jersey Superior Court, issued a restraining order returnable Nov. 4 against the Burlington County Bridge Commission. The writ was issued in Jersey City.

The jurist's order restrained the commission and the County Freeholders, who approved the purchases, from delivering bonds involved in the transaction or from otherwise acting as owners of the spans.

Henry S. Haines, of Burlington city, and Richard J. Lippincott, of

Continued on Page Three

Native of Ireland Dies At His Residence Here

Born in Ireland, and coming to Bristol from Cheyenne, Wyo., in 1917, Vincent P. McMahon died late last evening at his home, 918 Radcliffe street.

The deceased was the son of the late Patrick and Bridget McMahon. His survivors are three sisters and two brothers, all living in Ireland. Mr. McMahon had been employed by Merchant Shipbuilding Corp., here, during the first World War. He had had a lengthy illness.

Relatives and friends are invited to the William I. Murphy Estate funeral parlors, 316 Jefferson avenue, Friday at nine a. m. Solemn Requiem Mass will be sung at 10 o'clock in St. Mark's R. C. Church. Interment will be made in St. Mark's Cemetery. Friends are invited to call Thursday evening.

MEETING AND PARTY

The October meeting of the Laurel Bend P. T. A. will be held on Thursday evening together with a Halloween party.

Accardi-Jacoby Wedding Occurs at Burlington

BURLINGTON, N. J., Oct. 27—St. Paul's Church, here, was the scene of the wedding of Miss Marie Jacoby, of Burlington, and John Accardi, Bristol, Pa., on Sunday afternoon. The bride was given in marriage by her father, Mr. Samuel Jacoby. She wore a gown of white satin, with ruffles outlining the long train, and was crowned with a long veil trimming a tiara of pearls. She carried a bouquet of white roses surrounding a white orchid.

Her bridesmaids wore colonial-style, hoop-skirted dresses of taffeta. Miss Margaret Esaia wore a dress of yellow, with matching plumes in her hair, and carried an old-fashioned bouquet of yellow roses; Miss Marian Cometno was gowned in blue, with matching plumes, and carried pink roses; Miss Gilda Plama, in aqua, bore yellow roses. The matron of honor was the bridegroom's sister, Mrs. Louis LaRusso. She was gowned in pink, with matching plumes, and carried pink roses.

The bridegroom, son of Mr. and Mrs. Carlos Accardi, was assisted by Mr. Joseph DiLisso, Bristol, as best man. The ushers were Mr. Joseph Mantaracina, and Mr. Monachello, both of Bristol.

The couple left for two-week honeymoon in Washington, D. C. The bride's travelling outfit was a three-piece suit of dubonnet with grey accessories. They will live on Washington avenue, here.

Paul J. Singer Dies; Wounded in World War II

A young man who had been hospitalized or confined to bed at home most of the time since being wounded during World War II died here yesterday noon. The deceased is Paul John Singer, 33, who died at the home of his aunt, Miss Elizabeth Cunningham, 1242 Radcliffe street.

Son of Charles and the late Catherine Singer, the young man is survived by his father; two sisters, Mrs. Edward Bateman, of California, and Miss Janice Singer, Bristol; and a brother, Andrew, of Boston, Mass.

Mr. Singer, who was born in this borough, had been employed as a butcher in the A&P Market prior to entering the service on November 2, 1942. He served in Company C, 28th Infantry Regiment, 8th Division, U. S. Army. He was a combat veteran of the battles of Normandy, France, the Bulge, Germany and Central Europe. He was severely wounded in action on March 7, 1945. His most recent operation was last January and he had been confined to bed most of the time since.

The deceased was a communicant of St. Mark's R. C. Church, and a member of Ancient Order of Hibernians; Goodwill Hose Co., No. 3; Robert W. Bracken Post, 382, American Legion; Chester W. Terchon Post and Joseph A. Schumacher Post, Veterans of Foreign Wars.

Relatives and friends and organizations with which he was affiliated are invited to the funeral at the home of his aunt, 1242 Radcliffe street, Saturday, at nine a. m. Solemn Requiem Mass will be sung at 10 o'clock in St. Mark's Church. Interment will be made in St. Mark's Cemetery, with the Wm. I. Murphy Estate, funeral directors, in charge. Friends may call Friday evening.

"POST-WAR JAPAN" IS SUBJECT FOR ROTARY

Mrs. Antonin Raymond, of New Hope, Tells of Nat'l Inferiority Complex

IS BENSALEM SPEAKER

ANDALUSIA, Oct. 27—Bensalem Rotary Club rounded out its "international month" last evening with Mrs. Antonin Raymond, of New Hope, as guest speaker.

Mrs. Raymond, a noted fabric designer and architect, spoke on "Post-War Japan." Although Mrs. Raymond has not lived in Japan since the war, she can speak from long experience with the Japanese, having spent 20 years in Japan with her husband, Mr. Raymond, also an architect, designed the Imperial Hotel in Tokyo.

"Japan," said Mrs. Raymond, "has not changed noticeably since the war. People who have lived in Japan always want to return." She related how the Japanese for centuries isolated themselves and have little contact with the outer world, and compared that nation with a child reared in separation from all other children, which results in a national inferiority complex.

"Japan never really understood

Continued on Page Three

NAME LODGE TREASURER

Harry Goheen was elected and installed as treasurer of Washington Camp, No. 789, P. O. S. of A., at a meeting last evening in Odd Fellows Hall. Mr. Goheen succeeds Leonard G. Bell, who died last week.

MAN DIES OF STAB WOUNDS; WOMAN HELD FOR MURDER

John Burk, 37, Morrisville, Succumbs in Mercer Hospital, Trenton

RESULT OF ARGUMENT

Fracas Took Place in Residence of Couple Saturday Night

MORRISVILLE, Oct. 27—A colored man here died yesterday afternoon in the Mercer Hospital, Trenton, N. J., as the result of stab wounds allegedly inflicted by a woman as the two argued in their residence.

The victim, John Burk, 37, was stabbed Saturday evening at 212 Pennsylvania avenue, where both Burke and his assailant, Hattie Collins, 25, colored, made their home. Burk was rushed to the hospital. He was stabbed in the right shoulder, the knife penetrating his lung. He died yesterday afternoon at about 1.30 without regaining consciousness.

The Collins woman was taken before Justice of the Peace, Neal Nolan on Monday and charged with assault and battery, aggravated assault and battery and attempt to murder. She pleaded guilty and was committed to the Bucks County jail at Doylestown. The arrest was made by Police Officer Harry Tomlinson. Burk was employed by Radnor and Kline, here.

According to Chief of Police, Harry Christ, the stabbing was the outgrowth of an argument at the home of the couple. They were visited Saturday afternoon and evening by Willie Mae Anderson, 24, of Bordentown, N. J., and Arthur Farris, 41, N. Clinton street, Trenton, N. J. They had come here to view the television at the Burk home.

Sometime after the arrival of the Trenton couple Burk borrowed Farris' car and he and the Collins woman went out and returned about an hour later and were in an argumentive mood. Burk sat down in the living room and Miss Collins went into the kitchen. Then, according to information given the police by Miss Anderson and Farris, Miss Collins came from the kitchen and pulled a small butcher knife from beneath her garments and stabbed Burk.

Miss Collins denies that she intentionally stabbed Burk and according to the police says that she did it not knowing why but admits doing the stabbing as she says Burke attempted to strike her. She had been frying pork chops in the kitchen and had the knife in her hand.

According to Justice of the Peace Nolan the Collin's woman was sent to the Bucks County jail in April for disorderly conduct. At that time, it is stated, she acted in such a manner at the county jail, that officials there thought she was insane and she was sent to the State Hospital at Norristown. She later had her released from the institution and brought her back here.

Chief Christ says that now a formal charge of murder will be lodged against the woman. She will be brought back here for a hearing and then returned to the county jail to await the action of the Bucks County authorities.

District Attorney's office and Chief Bucks County Detective, Anthony Russo, will, along with Chief Christ, handle the case.

Announce Change In Store Management Here

Announcement was made this morning of a change in the management, and also the name, of one of Bristol's largest independent self-service food markets, when Passanante Bros. 1504 Farragut avenue, changed its name to Harriman Food Center. The store will be under the personal management of John Passanante. It was formerly under the joint management of the three Passanante brothers.

Tomorrow will mark the grand opening of the store. Full details of the opening will be found in the advertising sections of tomorrow's Courier.

One of the features of the opening will be "Elsie," the famous animated life-sized cow. She will be in the store all day tomorrow.

Mr. Passanante said this morning that the new management will continue the same policy of the best possible service at the lowest possible prices in the Harriman Food Center.

Included on the store staff will be: Nelson Arcolesse, produce department manager; Jack Harris, meat department manager, with Marvin Walter and Eleanor Dugan as assistants; Ben Triola, floor manager; Jack Dunn and Jean Conca, cashiers.

LATEST NEWS BULLETINS

3 Localites Named Medical Advisors

Harrisburg—State Draft Director Henry M. Gross today announced a partial list of 420 physicians and dentists who will act as medical advisors to the State's 175 local draft boards.

Gross said a supplementary list to fill vacancies on some boards will be announced later.

Selective service regulations require that medical advisors be appointed to local boards to give "advice and guidance" on the physical and mental condition of registrants. Gross said. They will not be required to give physical examinations, however, he added.

Pre-induction tests will be administered at Armed Forces recruiting and induction centers, he explained.

Appointees include: Bucks County—L. B. 35, Frank Lehman, M. D., 316 Radcliffe St.; H. Doyle Webb, M. D., 235 Radcliffe St. and John J. Hargrave, D. D. S., 401 Radcliffe St. all of Bristol; L. B. 36, Frederick Lutz, D. D. S., 116 North Main St., Doylestown.

Wants Abandonment of "Police State Methods"

Washington—John L. Lewis called upon the Truman Administration today to require the French Government to "abandon its police state methods" and "cease" making war on French coal miners.

Lewis expressed his views in a letter to AFL president William Green.

The UMW president demanded that President Truman use "the power of the vast power in his hands in the control of the Marshall Fund" to prevail upon the French Government to "stop the shooting of French coal miners who are hungry."

Block Attempt to Revive Disarmament Proposals

Paris—A United Nations sub-committee blocked a Polish attempt today to revive Russian disarmament proposals.

The disarmament sub-committee appointed by the Political Committee voted down the measure six to two. There were three abstentions.

The Bristol Courier

Established 1910

Published Every Evening (Except Sunday) at 806-808 Beaver St., Bristol, Pa. Bell Phone 846

Only Daily Paper in Lower Bucks County

BRISTOL PRINTING COMPANY
Owner and Publisher
Incorporated May 27, 1914
Joseph R. Grundy .... President
Serrill D. Detlefson .... Vice-President and Secretary
Lester D. Thorne .... Treasurer

JOB PRINTING
The most complete commercial printing department in Bucks County. Work of any description promptly and satisfactorily done.

The Bristol Courier
Serrill D. Detlefson, Managing Editor

Subscription Price per year, in advance, $5.00; Six Months, $2.50; Three Months, $1.25.

The Courier is delivered by carrier in Bristol, Edgely, Tullytown, Croydon, Bridgewater, Andalusia, West Bristol, Hulmeville, Bath Addition, Newportville, Torresdale Manor, Eddington and Cornwells Heights for 15c a week.

Entered as Second Class Mail matter at the Post Office at Bristol, Pa., under the Act of March 3, 1879.

"International News Service has the exclusive rights to use for republication in any form all news dispatches credited to it or not otherwise credited in the Courier. It is also exclusively entitled to use for republication all the local or undated news published herein."

WEDNESDAY, OCTOBER 27, 1948

The Republican Ticket

—o—

For President
Thomas E. Dewey

For Vice-President
Earl W. Warren

For Representative in General Assembly
Wilson L. Yeakel
Marvin V. Keller

For Representative in Congress (Eighth District)
Franklin H. Lichtenwalter

For State Treasurer
Charles R. Barber

For Auditor General
Weldon B. Heyburn

HALF CAN BE CURED

Good news travels slowly. That is why there are still many Americans who think of cancer as simply an "incurable" disease. And this attitude may cost some of them their lives, if it leads them to postpone treatment until too late.

Three distinguished cancer specialists were asked at a recent surgical convention how many of the 5,000,000 Americans who now have cancer could be cured if they got proper treatment promptly. Each doctor, without knowing what the others had replied, said 50 per cent.

This is about double the figure of 20 years ago. New methods of treatment, with use of antibiotics and liberal blood transfusions, have greatly improved chances of recovery. The present possibility of cure is evidently considerably higher than 50 per cent, as many of the 2,500,000 the doctors estimated could not now be cured did not receive the early treatment that might have saved them.

Cancer is still a leading cause of death. In the present state of medical knowledge, it cannot always be cured. But neither can most other serious diseases. No disease can rightly be labeled "incurable" when more than half of its victims can be saved if it is diagnosed early and treated rightly.

It might arouse false hopes to cry: "Cancer is curable!" But many cases are. A defeatist attitude on the part of the victims and their friends gives anarchic cancer cells a better chance to win the battle.

As they have every year since 1904, new model automobiles use less gas, have easier steering, better riding, improved brakes, increased visibility, are lower, wider and safer, etc. Also, cannot be gotten in or out of with your hat on, cannot be parked without caving the side in, cannot be driven without sounding as if all tires were flat, and are tinnier generally.

In settling a Hollywood divorce case the husband was given the right to visit the dog at regular intervals. Family life in the film capital may be improving.

Psychologists are trying to discover why it is necessary for human beings to sleep. If they find the answer a lot of teen-agers would like to hear it.

A Lot For Your Vote!

Continued from Page One

Low taxes.

The Republican party, which met the financial crises caused by the Civil War and the First World War (both Wars started under Democratic Presidents) can clean up the financial mess caused by the Second World War (also started under a Democratic President). This means conquering inflation, paying off the war debts, cutting Federal spending back to essentials—and keeping taxes down to what you can afford to pay.

Fire The Communists!

For several years, it seems to have been simple for any "deserving" Communist to get a job on the Federal payroll, where he could work to undermine the American government while drawing a fat salary paid by the American people. This must stop! The country will follow the pattern of other nations which were wrecked from the inside by such Fifth Columnists, if these enemies are not ousted. The Republicans will oust them.

This list could be longer—many other items might be included. But it is long enough to prove that next Tuesday is going to be Bargain Day.

The way to get the most for your effort in going to the polls and voting is to put a single cross-mark after the word Republican, where you will find it in the first or left-hand column on the ballot.

Mark your ballot thus:

REPUBLICAN [X]

Inside Your Congress

—o—

Important Labor Decision

—by—

SAMUEL B. PETTENGILL
"The Gentleman from Indiana"

It appears to be the law of the land that a member of a labor union cannot "get ahead" on his own. He cannot win a wage increase as a result of his own industry. Wage increases, based on individual merit, cannot be granted by his employer. They must be negotiated through the union. In short, industrious men must always be under obligation to their union officials; never to themselves.

This is a far cry from the old luck and pluck days. "Elbow grease," initiative, and industry are in the discard. A federal court has decided that an employer cannot grant pay increases to individual workingmen for meritorious performance without first negotiating the matter with the union. The U. S. Supreme Court has refused to review this decision, which amounts to upholding it.

If America is right, this decision, or the Wagner Act upon which it is based, is wrong. This country was built because it offered men the chance to win extra reward by extra work. It was built on the faith that man should have the right to "have and to hold" an earned reward, free from all claims except the necessary taxes to support government.

This decision, of course, makes the labor official more solid on his throne. But it does not help the plight of the ambitious workingman and his family. Employers, who want to reward individual merit, are not apt to spend long hours "negotiating" a single workingman's pay increase with union officials.

Millions of employees must want to participate in profit sharing, or incentive pay, such as has been worked out so successfully by the Lincoln Electric Company, of Cleveland, and other farsighted managements. But incentive pay systems must be based on individual contributions to the output of the plant. Otherwise, they either do not produce the extra effort, or the company goes broke. Lincoln Electric has no union. Its men want none.

Even piece-work pay is frowned on by union bosses, however much desired by their members. Piece-work pay permits a man to "hoe his own row." He is paid for what he does and not according to the law of averages.

This decision takes from the ambitious the right to manage their own payrolls; to increase their earnings according to their performance.

It is right for unions to negotiate basic or minimum rates of pay. But employer and employee should still be free to bargain individually for extra work. This decision arose under the old Wagner Act. If the new Taft-Hartley Law has not removed this barrier to success, it should be so amended.

* * * * * *

Another important N. L. R. B. case holds, for the first time, that under some circumstances, a striker may be permanently replaced and excluded from voting in a collective bargaining election. Heretofore, a man might leave his job, on strike, and still retain a vested right in that job when the strike ended. The decision by the National Labor Relations Board, is limited to "economic" strikes, that is, for wage increases and related demands, and not to strikes on account of alleged illegal practises by the employer.

—SAMUEL B. PETTENGILL

Use Want Ads For Results.

ANDALUSIA

Mr. and Mrs. John Brenner and Mr. and Mrs. Dugald Walters, Philadelphia, were Sunday guests of Mr. and Mrs. Edward G. Katzmar, Sr.

Mr. and Mrs. Samuel Brackin were Sunday dinner guests of Mr. and Mrs. Homer Quay, Germantown.

Mrs. Lawrence Freas entertained friends at a commercial demonstration at her home on Friday. Cake and coffee were served.

Mr. and Mrs. John Messinger entertained Mrs. Messinger's parents from Slatington over the week-end.

Richard F. Brackin was on the sick list over the week-end.

The Hallowe'en party of Andalusia Baptist Sunday School has been postponed from Saturday to Monday evening, Nov. 1st.

TULLYTOWN

Mrs. Helen Nichols has returned home after attending the postmasters' convention at San Antonio, Texas. She also visited points in Mexico, and Carlsbad Caverns, of New Mexico.

Miss Violet Lovett, of Edgely, and Mrs. James Cartlidge, Trenton, N. J., were recent visitors of Mrs. Arthur Leigh.

Mrs. William Lavenberg, of Bristol, was a Sunday guest of Mrs. Clara Baker.

Miss Helen Nichols and Craig Frenier visited Mr. and Mrs. Edward Hill, Bordentown, N. J., over the week-end.

FLEETWING ESTATES

Sunday guests of Mr. and Mrs. Ralph Gordon included their niece, Angelina Tesauro, and Anna Bianco and Anthony Dozzolo, Philadelphia. Also visiting the Gordons on Sunday was Mrs. R. H. Elson, Vineland, N. J., who returned to Vineland on Monday. Mr. Gordon's sister-in-law, Mrs. William Gordon, and her daughter, Leah, arrived Monday from Vineland to spend several days with them.

A Summary of The News

Continued from Page One

dictatorship, called the President's remarks "a new low in mud-slinging." Speaking in Chicago, Mr. Dewey defended the Taft-Hartley Act and promised farmers a long-range price-support program.

The President ended a day of campaigning in Indiana and Ohio with a speech in Cleveland. He assailed Congress for failing to act on vital issues at the special session.

Henry A. Wallace told a Madison Square Garden audience that his party had "stopped the cold war in its tracks" and had helped the cause of peace.

Here and There in Bucks County Towns

Continued from Page One

ville Rotary Club meeting on Thursday at 6.30 p. m. at the Penns Manor Club House. President Harry H. Lee, Jr., will preside at the business meeting.

A testimonial banquet for Frank Hallman formerly chief of police at Sellersville for 28 years, was held at the combined meeting of the Sellersville Civic Improvement Association and Sellersville Kiwanis Club on Friday.

Burgess Harry Barndt, who has known Mr. Hallman since he was a child gave a biography of his life, including many humorous sidelights of his career. A purse was presented to "Mike", as he is known in the community.

Guests included the new Sellersville chief, Matthew Yetter; Lieutenant Johnson, of the Bethlehem barracks of the state police; Corporal Stump, of the Quakertown barracks of the state police; O. C. Beacraft manager of the Pottstown Automobile Club; Willard Worthington, Sellersville and Chester Gruver, of the Souderton-Telford Kiwanis Club.

Use Want Ads for Results

Events for Today

Dessert card party, given by St. Martha's Guild in Christ Church parish house, Eddington, 12.30 p. m.

Card party, benefit Wild Rose Rebekah Lodge, No. 254, in I. O. O. F. hall, Hulmeville, 8:30 p. m.

Card party in Terchon Post home, 117 Franklin street, 8:30 p. m., sponsored by Ladies Auxiliary, V. F. W.

Card party in Bristol high school cafeteria, 8.30 p. m., sponsored by Mothers Ass'n.

(POLITICAL ADVERTISEMENT) (POLITICAL ADVERTISEMENT)

HEAR HENRY WALLACE TONIGHT!
WEDNESDAY, OCTOBER 27
C. B. S. Network — 10.30-10.45 P. M.

WANTED
Experienced Men Only
- ASSEMBLY FOREMEN
- PRESS SHOP FOREMEN
- TIME STUDY MAN
- 2 MAINTENANCE MEN for 2nd Shift. Must be experienced in machine repair, welding, electrical work and woodworking.
- DIE MAINTENANCE MAN for day shift only.
- Also - - - FEMALE SECRETARY

APPLY IN PERSON
KEMLINE METAL PRODUCTS CO., INC.
BEAVER STREET, BRISTOL

The Bristol Courier makes it possible for you to call up Bristol 9086 and order your Fruit Trees, Shade and Lawn Trees, Hedges, Shrubs and Roses. 1 Free Tree for each 2 Apples or Peach Trees.
FRUIT TREE MORGAN
218 Cleveland St. Bristol 9086

HENRY H. BISBEE, O. D.
Examination of the Eye
by appointment
Telephone 2443
301 Radcliffe Street
Bristol, Pa.

MARTY GREENS STORE
WILL CLOSE WEDNESDAY AFTERNOONS
AT 1 P. M.
Hours: Mon., Tues., 9 P. M.; Wed., 1 P. M.; Thurs., 6 P. M.; Fri., Sat., 10 P. M.

RE-UPHOLSTERING
—Also—
New suites made to order. 2-piece suites recovered & rebuilt, reasonable. Large selection of coverings. Custom-made slip covers. Living room furniture and rugs cleaned.
— Cash or Terms —
Call Local Representative:
Fil-Mor Uphol. Furn. Co.
2117 NORTH FRONT STREET
PHILADELPHIA 22, PA.
Hulmeville 6548

SAVE LIVES!
VINCENT MASSI
Insurance Broker
607 Pond St. Phone Bristol 4789

GIRARD LOANS PLAN
QUICK CASH
Available Here For
- Paying Old Bills
- Buying New Clothes
- Repairing Your Auto
- Buying Coal
- Medical or Dental Care

. . . or for any money emergency confronting you.
Come In, Write or Phone Today
GIRARD INVESTMENT CO
ESTABLISHED 1894
245 MILL STREET
(Over McCrory's)
Open 9 to 5
Saturday 9 A. M. to 1 P. M.
K. M. Brandau, Mgr. Phone 4517

Call Bristol 9632 or Write
E. L. Clarke
Post Office Box 216, or
26 Fleetwing Drive, Bristol

LOUIS F. MOORE
Plumbing and Heating
Registered Bristol Twp.
47 WOODSIDE AVE.
Call Bristol 2177

AUTO BODY & FENDER WORK
AUTOMOTIVE REFINISHING
R. E. GOODMAN
Bellevue Ave., between State Road and V. F. W. Home, Croydon, Pa.
— Telephone: Bristol 3495 —
Residence on Premises

7-DAY SERVICE
EXPERT
WATCH and JEWELRY REPAIRS
Reasonable Prices
Any Shape Crystal
Clothing and Jewelry
As Low as $1.25 a Week
BOGAGE & SONS
PHONE BRISTOL 9620
COR. RADCLIFFE AND MARKET STREETS

IF YOUR HOME burns down, will you be caught without enough money to rebuild? . . . will your savings take a beating from today's high replacement costs? . . . or will you have insurance to cover the disaster?

Adequate Fire Insurance is your best bet! Call on

SHORT CHANGED?

Blanche & Blanche Insurance Agency
122 MILL ST. (Next to First Federal) Phones: Bris. 839, Home 2432
OFFICE HOURS: Mon. thru Fri., 9 to 5; Mon. & Fri. Evenings, 7 to 9; Closed Saturdays

Announcing the
GRAND OPENING
OF THE
Harriman Food Center
(Formerly Passanante Bros.)
Thursday, Oct. 28, 1948
JOHN PASSANANTE, Manager
BRING THE KIDDIES TO SEE "ELSIE," FAMOUS ANIMATED COW—IN OUR STORE ALL DAY THURSDAY
WATCH THURSDAY'S COURIER FOR FULL DETAILS OF THE GRAND OPENING

McCRORY'S
GRAND RE-OPENING SALE
Starts Friday, Oct. 29th
at 9.30 A. M.
Watch for Opening Sale Advertisement in Thursday's Paper

Hey, Kids!
Santa's Coming
FRIDAY, NOVEMBER 5th—7:00 P. M.
— TO —
Santa's Toyland
BOTTOM OF HILL, MILL & POND STREETS
(Next to Borough Parking Lot)

Add music to your home

Large selection of Nationally Famous makes

Buy or Rent a fine piano

Add the pleasure of your own music to your home. You'll be surprised how easy it is to own and play a fine piano.

Stop in and see the large selection at New Jersey's leading piano house.

MIFFLIN PIANO CO.
236 E. STATE St.
TRENTON, N. J.

RE-UPHOLSTER NOW

FALL VALUES
Save up to 50%
On Reduced Materials
Furniture called for and delivered. Cushions completely remade. Frames repaired, tightened, braced and polished. Entirely re-covered with new fabrics. 10 Day Delivery.
Write for Decorator with Samples or call
BRISTOL 3230
STEPHENS
405 RADCLIFFE STREET

Slip Covers
Made to Order
8 Pcs. . . $65
2 Weeks Delivery

Masonry Supplies
SILVI CONCRETE PRODUCTS
TULLYTOWN, PA.
MANUFACTURERS OF CINDER AND SAND BUILDING BLOCKS
Cements — Sand — Gravel — Lime — Brick
Terra-Cotta Specialties
Steel and Aluminum Sash — Top Soil, Fill Dirt, Etc.
PHONE BRISTOL 2282

BOWLING

NATIONAL LEAGUE

5th Ward Sporting Club

icker	100	123	129	352
arozzi	115	124	167	406
ach	139	176	174	489
disco	145	139	154	438
beratore	142	132	118	392
	641	694	742	2077

Edgely Htg. & Plumbing

Pursell	124	145	131	400
Pursell	138	124	162	424
Elker	140	118		258
Kellett	156	162	144	462
Kellett	116		169	285
Linck		136	121	257
	674	685	727	2086

Diamond Sporting

ichser	187	183	181	551
hringer	164	156	186	506
organ	160	182	[illegible]	[illegible]
Dyak	159	166	[illegible]	[illegible]
ccardo	185	201	191	577
	855	888	886	2629

Rescue Squad

andicap	66	66	66	198
exa	154	149	167	470
anamaker	143	158	145	446
Smith	152	152	161	465
Farland	167	148	167	482
ardrop	200	191	146	537
	882	864	852	2598

Lynn Jewelers

	35	37	35	107
lls	179	233	167	579
owman		118		118
auchlin	129		127	256
ynn	187	132	119	438
ire	161	147	150	458
ichmond	145	159	157	461
	836	826	755	2417

Warner & Sons

right	117	165	175	457
Warner	158	169	140	467
Smith	172	154	140	466
ght	157	266	201	624
Warner	137	165	201	503
	741	919	857	2517

Odd Fellows

andicap	54	54	63	171
ersey	157	182	190	529
llings	124	115	109	348
oefle			84	84
bbs	134	150		284
ailey	113	134	197	444
hnson	163	132	191	486
	745	767	834	2346

Wetherill's Lumber

ynn	187	187	163	537
arti	127	154	160	441
etherington	146	166	189	501
oma	160	142	212	514
obinson	179	201	210	590
	799	850	934	2583

Doe's

ailey	160	186	167	513
oe	215	191	154	560
Henwood		160		160
Black	169		137	306
Wheeler	169	182	192	543
Mercer	161	185	184	530
	874	904	834	2612

Flannery Restaurant

Handicap	53	48	53	154
Gotwald	148	158	166	472
S. Ciotti	147	160	122	429
Sterner	136	161	151	448
MacArthur	162	169	211	542
Johnston	147	121	162	430
	793	817	865	2475

Brushy Farms

C. Hormby	168	148	169	485
Licause	175	171	114	460
A. Capriotti		116		116
D. Ferri	114		152	266
Venere	165	147	107	419
A. Ferri	137	166	134	437
	759	748	676	2183

Superior Zinc

Handicap	12	12	12	36
Bleakney	169	160	170	499
Shire	162	147	114	423
Jolly	99	99	110	308
Kryven	153	142	159	454
Kazimer	147	164	160	471
	742	724	725	2191

Court Order May Halt Sale of Spans

Continued from Page One

Pemberton, obtained the order through a taxpayers' suit against the present Freeholders and the Commissioners as defendants.

Haines and Lippincott are Democratic candidates for Burlington County Freeholders. They were represented by attorney James Mercer Davis, Jr.

The plaintiffs contended that a state law of July, 1947, under which Burlington County was given the right to acquire title to the bridges, was a violation of the New Jersey State Constitution.

NEWPORTVILLE

Miss Mary Jane Given is convalescing at her home following an operation in St. Luke's Hospital, Philadelphia.

Miss Ella Mae Potts was a week-end visitor at the home of her parents.

Soby Cadet Uniforms To Add Color To Event

The blue and white uniforms of Jesse W. Soby Post Cadets, of Langhorne, will add color to the "Parade of Champions" on Bristol high school field, Saturday evening.

This junior drum and bugle corps from Langhorne which will enter the competition, is claimed to be one of the outstanding organizations of its kind in competition today.

"Well drilled, and giving forth with good music, they put on a fine show," state those in charge of the plans for Saturday's event. The Soby Post cadets are winners of several competitions this year. They have always finished near the top. Fifty-five girls and boys make up the organization, with an all-girl color squad. "They will bear watching in this contest," it is stated.

Joseph Zalot is commander of the corps.

The events of the evening will start at 7.30 under lights.

Safety Picture Viewed By 55 Members of a P. T. A.

The 55 attending the October meeting of Maple Shade Newportville Parent-Teacher Association in Maple Shade school last evening viewed a safety motion picture titled "The Miracle in Paradise Valley."

Twenty-four new members were received. Presiding at the session was Henry Adams. Decision was made to hold the November meeting at Newportville school.

Refreshments were served by the following: Mrs. Rene Beecher, Mrs. Emily Givens, Mrs. Marjorie Cameron, Mrs. Sylvia Bowker, Mrs. Mildred Trendler, Mrs. Sarah Vandegrift, Mrs. Elsie Oldham.

Langhorne Faculty Plans Meetings

Continued from Page One

mittee is sent to the Executive Secretary of the Middle-States Association of Colleges and Secondary Schools.

An executive council meets and reviews the reports that have been received from the committees who have evaluated secondary schools, seeking admission to membership in the Association. The executive council examines the educational standards of the school in relation to National norms. If the school stands high enough on the evaluation to be approved, a formal letter is sent to the chief administrative officer informing him that the school is accepted for membership in the Association.

It is the opinion of the school authorities here that the Langhorne-Middletown high school will meet the standards very acceptably in certain respects. They are cognizant of certain shortcomings which it is believed can be corrected with time.

The elementary faculty is studying problems relating to instruction, citizenship, character building, audio-visual-aid and the use of community resources. Last year the work of the elementary staff was sent to the Department of Public Instruction, and in turn these studies were used for a State Elementary Bulletin which is due to be published early in 1949.

Tot Observes His 2nd Birthday; Has Party

Earl Bond, Haines Road, observed his second birthday anniversary at a party given by his mother, Mrs. Earl Bond, on Friday afternoon. Television programs were enjoyed and refreshments served. Favors were baskets of candy.

Guests present were: Johanna Potoskey, Walter Oser, Margaret Potaskey, Laurita Bond, Mrs. John Potaskey, Mrs. Thomas Bond, Mrs. Walter Oser, Mrs. Louis Tomlinson, Mrs. Taylor Rymand, Mrs. Ida Beam, Bristol Township; Mr. and Mrs. Clyde Beam and children, Cynthia and Thomas, of Scranton. Mr. and Mrs. Beam and family were week-end guests of Mrs. Bond.

HULMEVILLE

The club of which she is a member was entertained last evening by Mrs. Walter Jackson.

"Post-War Japan" Is Subject for Rotary

Continued from Page One

the western nations," according to Mrs. Raymond, "all of which caused a mutual misunderstanding between the peoples of that nation and the rest of the world.

"The Japanese developed their own type of culture, exquisite in nature, and with a fine ingrained philosophy due to this self isolation. Although the occupation forces have perhaps caused quite a turn in the lives of the people the Japanese still maintain their sense of decorum and behaviour much as before."

Mrs. Raymond spoke of many examples of the spirit of self-reliance as shown in the Japanese schools, and in the face of great emergencies such as the earthquake of 1923. She also commented on the great skill of the Japanese workman in the building trades. "Unions do not exist as trade unions as we know them, but rather as a family group. All the workers on a project are under the supervision of the contractor or foreman who is in turn entirely responsible for the workers' welfare both on and off the job."

In drawing a contrast between our own manner of living and that of the Japanese, Mrs. Raymond told in detail of her experiences, together with Mr. Raymond, in designing and actually constructing a life-size model of a Japanese town in this country during the past war. This model, complete in every detail to houses, streets, buildings, and interior furnishings, was used by the army for bomb practice. "All of this resulted in a new type of bomb which could be and was used to great effect on actual Japanese cities," the speaker informed.

"The usual types of bombs had to that time little effect on Japanese buildings due to flimsy nature of construction. Bombs could literally run through a wall without destroying it."

Guests at the meeting includ Howard B. Conover, Harry B. Williams, of Palmyra-Riverton Club and Clement Brennan, of Trevos. Phillip G. Mack presided; and group singing was led by James Carson.

Bail Set for Man Failing to Registe

Continued from Page One

Lovett, pointed out that his clie had no intention of fleeing. Th was demonstrated, Longstreth sa, when Lovett notified authorities of his refusal to register.

Edward B. Peacock, recruiting representative of the Frien group, told the court that Lov would not be sent overseas or out of the country until the case had been concluded.

It's Where, What and How You Advertise That Counts—Use Courier Want Ads.

IS YOUR Ford GOING SOUTH FOR THE WINTER?

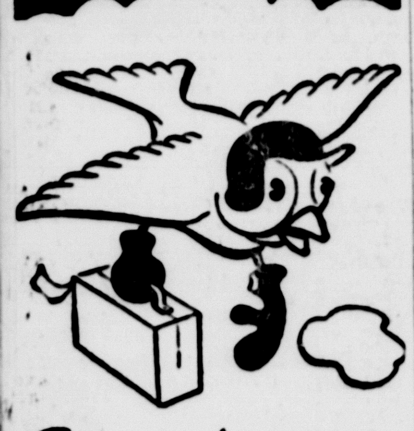

See us for your complete winter tune-up

HERE'S WHAT WE DO:

- Analyze Engine Performance Scientifically with Ford Recommended Diagnosis Equipment.
- Clean and Adjust Carburetor
- Clean Fuel Pump
- Clean and Adjust Spark Plugs
- Adjust Fan Belt
- INSTALL DISTRIBUTOR Points
- Test Ignition and Wiring System
- Check Condition of Oil Filter Cartridge
- Drain Crankcase and Refill with Fresh, Clean Oil
- Clean Oil Bath Air Cleaner

ALL FOR $9.00 (MATERIAL EXTRA)

"THERE'S NO PLACE LIKE HOME FOR FORD SERVICE"

TUNE IN WBUD 8 A. M. News Mon. through Sat. 1490 ON YOUR DIAL

Brought To You By

BRISTOL FORD COMPANY

CALL BRISTOL 3339

BEAVER AND PROSPECT STS.

(Opposite Bristol Post Office)

CHINESE LAUNDRY SERVICE
Now Located at New Address
310 MARKET STREET
Between Pond and Wood Sts.
Bristol, Pa.

Whistle Welding Shop
Phone No. Has Been Changed
FROM .... Bristol 7470
TO .... Bristol 3625

Dead Animals Removed
HIGHEST PRICES
PROMPT SERVICE
DAY OR NIGHT
PHONE BRISTOL 7114

Auto Glass
FOR ANY CAR
BEN'S AUTO GLASS
2000 Farragut av., ph. Bris. 8822

PETERS
WINDOW CLEANING SERVICE
Store Windows & Private Homes
Reasonable Rates
JOHN F. PETERS
New Phone 9091 Bristol
Dixon Ave., Maple Shade
CROYDON, PA.

W. W. SCHRENK'S
ROLLFAST BICYCLES
PARTS and ACCESSORIES
REPAIRING
Wagon & Coach Wheels Re-Tired
Lay-Away For Christmas
Girard Ave. and State Road
Bristol 3118 CROYDON, PA.

Cesspool & Septic Tanks
Cleaned and treated in the Modern Manner. No job too large or too small. Anywhere, anytime. Reasonable rates. Always at your service.
FRED K. HIBBS & SONS
Ph. Bristol 3763 Edgely, Pa.

TIMKEN
Silent Automatic
HEAT

G. E. ASHWORTH
State Road, Bristol, Pa.
Phone: Bristol, 2666

APPLICATIONS
ACCEPTED
FOR FEMALE EMPLOYMENT
— AT —
McCRORY'S 5 & 10
WOOD STREET ENTRANCE

New and Used Cars and Trucks
IMMEDIATE DELIVERY
FOSTER MOTORS
Authorized Willys Sales and Service
State Road and Elm Ave., CROYDON Bristol 8441
Open Evenings and Sundays

A star in thrift and luxury!

The flight-streamed new Studebaker Land Cruiser

THIS special, extra-long-wheelbase Studebaker Land Cruiser is a stand-out in looks. It's finished and appointed to a new degree of perfection!

It's tops among fine cars in gas mileage. Its low-swung clean-lined structure is free from burdensome excess bulk.

Top value in a top quality car, this Land Cruiser is just one of the dramatically different postwar Studebakers. New Champions! New Commanders! Convertibles, sedans, coupes!

TORANO'S GARAGE
132 OTTER STREET PHONE BRISTOL 3552

STUDEBAKER—FIRST BY FAR WITH A POSTWAR CAR!

For a Strong, United America

Put this Winning Team in Washington

For strength and security at home and abroad, we must have a united nation. That calls for teamwork in government, teamwork between government and the people. It demands the ablest leadership.

Their lifetime records prove that Dewey and Warren will provide such leadership. They will untangle, unravel and unsnarl the muddled mess in Washington. They will deal intelligently and firmly with high prices, including the high price of government. They will establish clear-cut, consistent policies which will build a real foreign relations program and restore our leadership to world peace. They will unite Americans in teamwork with each other and with the world.

What have they done? Here's just a part of the record:

As Governors of two of our greatest states, they have given the people well-organized and well-run government. They have cut out waste and extravagance, saved money for the taxpayers, reduced the public debt. New York taxpayers were saved 800 million dollars through Dewey's tax cuts; in California, Warren's tax reductions amounted to 500 millions.

Dewey and Warren do more than talk about tolerance; they have put it into law and practice. They do more than talk about cleaning up corruption and crime; as the nation's most successful district attorneys, they closed the rackets and jailed the racketeers. You can depend on this—there will be no Communists in a government headed by Dewey and Warren!

These candidates are men of action, not just talkers. Dewey's low-rent housing plan, America's No. 1 attack on slums, provided homes for 160,000. Warren's administration has kept Californians housed all through the most rapid population growth in history. Both have outstanding programs for veterans.

They know the needs of agriculture, labor and business, because California and New York are leaders in industry and farming. They understand the people's everyday problems, because they know what it is to be poor—both of them started at the bottom and went to the top by making good on every job.

They've done it before; they'll do it again—for all the people of the United States!

For Teamwork in Government, Elect

DEWEY

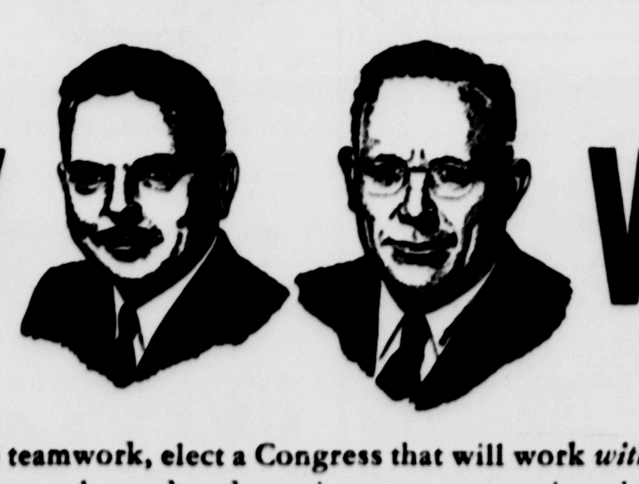

WARREN

And for complete teamwork, elect a Congress that will work *with* Dewey and Warren: Re-elect the Congress that reduced *your* income taxes against the bitter opposition of a Democrat Administration; the Congress that freed the 7½ million lowest-income taxpayers from *all* income taxes; that protected the rights of *all* workers; the 80th Congress that carried out the will of the people.

★★★ VOTE STRAIGHT REPUBLICAN ★★★

Republican State Committee of Pennsylvania—M. Harvey Taylor, *Chairman*—Mrs. Sara G. Leffler, *Vice Chairman*

Paterson Co. Asks $227,500 Damages

Continued from Page One

As a result the company took action and Judge Keller set tomorrow for a hearing in the matter in court, at which time the defendants, who were served with notice of the action by officers from the Bucks county sheriff's office, were to have been heard.

The rule granted by Judge Keller upon the defendants is to show cause why a preliminary injunction should not be issued in the matter, a preliminary injunction designed to prevent further interference with the maintenance of the plant on the part of those on picket duty or other details in connection with the union activities.

Costume Prizes Awarded At Affair in Cornwells

CORNWELLS HEIGHTS, Oct. 27—A Hallowe'en party was arranged by Ladies' Auxiliary of Cornwells Fire Company, No. 1, in the fire station on Monday evening.

Costume prizes were awarded to: Miss Ruth Gottsabend, Mrs. William Amick and Mrs. Russell Ray.

Music for dancing was supplied by Miss Mary Gottsabend at the piano and Miss Sarah Gottsabend on the accordion. Games were indulged in.

Refreshments were served to: Mrs. Roscoe Perkins, Mrs. Harry Barnette, Mrs. Joseph Smith, Mrs. Emerson Smith, Miss Elsie Smith, Mrs. William Amick, Mrs. Russell Ray, Mrs. Charles Laycock, Mrs. Glenn Cobleigh, Mrs. William Ervin, Mrs. Charles Hill, Mrs. F. S. Lockhard, Mrs. Harry Hibbs, Mrs. Sabina Williams, Mrs. Charles Andrews, Miss Ruth Gottsabend, Mrs. Walter Gottsabend, Sr., Mrs. Rausmussen, Mrs. Fred Wise, Mrs. George Kaiser, Mrs. Robert Dapp, Mrs. Albert Schueller, Mrs. John Brucks, Mrs. Rebecca Watson, Mrs. Norman Werden, Mrs. H. Rice.

Sunshine or rain! Want Ads results repeat again and again!

19 Requested Books Are Added To The Library

Nineteen books requested by readers in this area have been added to Bristol Free Library shelves. They are as follows:

"The Burnished Blade" (Schoonover), "Book of the Lion" (Daly), "Cleft Rock" (Hobart), "Case of the Vagabond Virgin" (Gardner), "The Devils Stronghold" (Ford), "The Dove" (Tucker), "Important People" (Gelder), "Ill Met in Mexico" (Russell), "Missing Widow" (Gilbert), "No Highway" (Shute), "Private Enterprise" (Thirkell), "Scarlet Feather" (Gruber), "Toward the Morning" (Allen), "The Sky and the Forest" (Forester), "The Heart of the Matter" (Greene), "No Bugles To-night" (Lancaster), "Fair Wind to Java" (Roark), "To-morrow Will be Better" (Smith), "Family Circle" (Otis Skinner).

Gifts of books have been received from Mrs. Charles Lewis, Croydon, Dr. Wm. Groff, Bristol and Mrs. John Hemp, Fleetwings Road.

Phila. Express DAILY TRIPS
Farruggio's Express
901 Mansion St., Dial 2953
Philadelphia, 7 N. Front St.
Phone Market 7-0311
Also Serving
Camden and Camden County, N. J.

TRY US FIRST FOR THOSE HARD-TO-GET
GENUINE Ford PARTS
MADE RIGHT FIT RIGHT
LAST LONGER
CALL BRISTOL 3339
BRISTOL FORD COMPANY
BEAVER AND PROSPECT STS.
(Opposite Bristol Post Office)
Jimmy Dancer, Parts Manager

Presbyterial Dis't 3 Outlines Two Meetings

NEWTOWN, Oct. 27—The Philadelphia Presbyterial, District Three, will conduct two meetings in the Presbyterian Church, here, tomorrow.

Presiding officer will be vice-president Mrs. Harry T. Neher, of Bristol. Dr. John E. Mertz, pastor of the hostess church, will conduct the devotional period. The theme of the meetings is "Building Together."

The morning address will be by Mrs. Julius E. Scheidel, Jr., of Africa. During business, Mrs. Harold G. Ruch will present minutes of the last meetings and there will be reports of Presbyterial secretaries and others. Greetings are to be extended by Mrs. Stephen Miller, president of Newtown Guild.

During the afternoon a vocal solo will be given by Mrs. Albert Torongo; address, "New Trails for the Ancient Navajos," Mrs. Karl Dalton Ganado; presentation of Ganado treasure chests; address, "The Consecrated Dollar," Mrs. Charles W. Hauser, Harrisburg.

CONCERT TOUR

MEYERSDALE, PA., — (INS) — John Charles Thomas, well-known opera and concert singer recently participated in a program to help raise funds for the Meyersdale Community Hospital. Thomas, a native of Meyersdale, returned to his hometown with his mother who joined him in a mammoth parade and tour of the community.

It costs you money every time you don't read Want Ads in The Courier.

CAN YOU AFFORD TO FIRE COAL BY HAND?
IRON FIREMAN
STOKERS GET 30% MORE HEAT
HENDRICKS BROS.
82 Cedar St. Phone Bristol 2422

AUCTIONS—LEGALS

AUCTION SALE

Thursday Evening, October 28th, at 7 sharp. The Bargain Corner, Beaver and Buckley Streets.

Beautiful bedroom suite looks like new; electric refrigerator; 16 mm. Keystone projector; electric washer; desk; electric sweeper; gas stove; Sessions clock; kitchen table; 2-burner oil heating stove; drum set; new dart boards; sink; maple chairs; new 25-ft. drop cords; new magic skin dolls; chest of drawers; new electric clocks; white and aluminum paint; rugs; tobacco; Christmas cards; dressers; mirrors; dishes; new pop-up toasters; 350 ft. ⅝ in. cable; a large lot of electric sockets, bulbs, condulets, and hundreds of other new and used household items.

P. GROSKY, Auctioneer.

B—10-27—1t.

Re-upholster Now --And Save!
Ancker Upholstery Co.
Established 1891
Otter and Locust Sts. Bristol, Pa.
Phone 9598

PREPARE FOR WINTER NOW
General Motors Anti Freeze .... gal $1.25
All Standard Brand Tires $12.95
Let us repair your car on the GMAC Budget Plan today. All work guaranteed.
REEDMAN PONTIAC
Farragut Ave. and Green Lane Phone Bristol 3888
OPERATING FROM OUR NEW BUILDING

When a Jeep Becomes a Pleasure Car
A Station Wagon TOP For Your Jeep

V-7 Jeep Tops "Are Tops"
Now, enjoy passenger car comfort with the new V-7 deluxe body built to factory blueprint specifications. Streamlined for beauty, made of all hardwood for rugged work. Sets on sponge rubber to eliminate vibration and noise—clamps on—without drilling a hole! Three body styles: station wagon, cab or panel truck. Order yours today.
Check these features:
- Safety glass throughout
- Assembled in less than two hours
- Chrome, key-locking handles
- Enjoy full vision
- Amazing low price
—IMMEDIATE DELIVERY—
FOSTER MOTORS
STATE RD. & ELM AVE., CROYDON
BRISTOL 3441

We rely upon PEOPLE

To provide Pennsylvanians with the best possible telephone service at the lowest possible cost, we rely upon far more than poles, wire, cable, and Central Office equipment.

We rely upon *people!*

We rely upon more than 31,000 telephone men and women who provide round-the-clock telephone service.

We rely upon thousands of everyday people who, for security and a fair return, invest their dollars in Bell Telephone securities and thus provide the lion's share of the money we need to meet the public's requirements.

We rely upon *you* . . . and the hundreds of thousands of your fellow citizens who know that the welfare of the telephone business is linked with the welfare of Pennsylvanians and, thus, of Pennsylvania itself.

The Bell Telephone Company of Pennsylvania

Yes, Liquid Luxury that reflects the glowing hospitality of Home! The finer taste of Prior Beer has won it discriminate acclaim. It's light—sparkling—brilliant! Discover why Prior Beer is accepted as a brewing masterpiece. Heed the 'beacon' to better beer enjoyment. Order and enjoy Prior Beer today.
BREWED IN AMERICA TO REPLACE EUROPEAN BEERS
Your dealer has Prior Beer in Bottles or Cans
WILLIAM NEIS & SON, 124 E. State Street, Doylestown, Pa.
Telephone: Doylestown 4215
Listen to: News of the Day—WIBG—8:30 A. M. Daily
ADAM SCHEIDT BREWING COMPANY, Norristown, Pa.

Foot Sufferers
Relax in a hot, sudsy Resinol Soap foot bath. Then relieve dry, itching burning skin with soothing Resinol. Begin today this helpful foot care.
RESINOL OINTMENT AND SOAP
(Advertisement)

CLASSIFIED ADVERTISING

CROYDON REPRESENTATIVE
In area bounded by Neshaminy Creek, Delaware River, Burlington-Bristol bridge approach, and Penna. R. R., phone Bristol 9982, Henry Blask, State Road and Cedar Ave., Croydon.

ANNOUNCEMENTS

Deaths 1

TERNESON—At Bristol, Pa., Oct. 25, 1948, Otto B., husband of Gertrude E. Terneson. Relatives and friends, also members of Bucks Lodge, No. 1169, L. O. O. M., are invited to attend the services on Thursday at 2 p. m. from Molden's Funeral Chapel, 133 Otter St. Interment Bristol Cemetery. Friends may call Wednesday evening.

McMAHON—At Bristol, Pa., October 27, 1948, Vincent P., son of the late Patrick and Bridget McMahon. Relatives and friends are invited to the William I. Murphy Estate Funeral Parlor, 316 Jefferson Ave., on Friday at 9 a. m. Solemn Requiem Mass in St. Mark's R. C. Church at 10 o'clock. Interment St. Mark's Cemetery. Friends may call Thursday evening.

Funeral Directors 5

A CONVENIENT PLAN—For moderate funerals. William I. Murphy Estate, 316 Jefferson ave., Bristol, Pa., phone 2417

Personals 7

"NO TRESPASSING"—"For Rent", "For Sale" signs. Bristol Printing Co., Beaver & Garden Sts.

GIRL — Desires transportation bet. Bristol & Trenton. Phone Bristol 3355 after 6 p. m.

Strayed, Lost, Found 10

LOST—Black cocker spaniel, lic. No. 10056, vic. Laurel Bend. Ans. to "Cappy". Child's pet. Rew. Phone Bristol 7199 after 5 p. m.

LOST — Billfold, bet. Beaver Food Market and 808 4th ave., contains money, cards, charge-talle, pictures. No value to anyone but owner. Please ret. to 808 4th ave. or call 4805. Reward.

LOST—Red & white springer spaniel. Ans. to name of We-gie. Phone Bristol 4597.

AUTOMOTIVE

Automobiles for Sale 11

1946 BUICK SEDAN—4 dr. beaut. dark green, radio & heatr, driven 18,000 positive miles, one owner, worth $300 more than average '46 Buick sedan. On sale reduced, $1995. 40 others. Reedman Motors showroom, Penndel.

BARGAIN—'40 Plymouth sedan, perf. cond. Reasonable. Private owner. Bill Reed's Garage, Magnolia Rd.

1940 FORD—Conv. club coupe, brand new motor, clutch, airplane shocks, fully equipped. Hurry. On sale. Reduced to $995. Reedman Motors Showroom, Penndel.

CASAL AUTO SERVICE—Bustleton Pike, below Street Rd., Feasterville. Phone Churchville 833. Look for the Texaco sign. '31 Nash 4 dr. sedan, $95; '37 Willy's 4 dr. sedan, $95; '35 Old's 2 dr. sedan, $175; '36 Buick 4 dr. sedan, $195; '36 Ford conv. coupe, $395; '37 Plymouth conv. club coupe, $395; '38 Chev. 2 dr. sedan $595; '40 Lincoln Zepher 4 dr. sedan, $595; '39 Old's 2 dr. sedan, $675; '40 Chev. 2 dr. sedan, $875; '40 DeSota 2 dr. sedan, $875.

1936 DODGE SEDAN—4 dr., had brand new motor installed 10 months ago, perf. running con. State inspected. On sale reduced to $345. Reedman Motors Showroom, Penndel.

'35 CHEV. COUPE—Good cond; radio & heater, new tires, 53 Murphy Ave.

1946 FORD—Conv. club coupe, radio, heater, spotlight, foglights, white wall tires. Driven 16,000 miles. A real sharp auto. On sale for 2 days, $1775. Reedman Motors Showroom, Penndel.

1938 DODGE — 2 door deluxe, good condition. 1805 Farragut Ave., Bristol.

1939 BUICK SEDAN — Spec. 4 dr. What an automobile! It has radio, heater. Looks like brand new. Chauffeur driven 57,000. Reedman Motors Showroom, Penndel.

1947 PONTIAC SEDAN—4 dr., black, driven 9000 miles, radio, heater. Looks like brand new. On sale $1995. Reedman Motors Showroom, Penndel.

1937 CHEV SEDAN—Radio & heater. Fair condition, $395. Apply 903 Garden street.

1946 MERCURY SEDAN—4 dr., radio & heater. Driven 21,000 positive miles. On sale, reduced to $1595. Reedman Motors Showroom, Penndel.

1948 HUDSON SEDAN—4 dr., 6 cyls., radio & heater, 2-tone gray. All in sale, reduced to $2475. Reedman Motors Showroom, Penndel.

'36 CHEV. SURBURBAN—All metal body. Must be sold this wk., best offer. Phone Bristol 5001.

1941 DODGE LUXURY LINER—4 dr. sedan, orig. paint, perf. con., today's spec. reduced $995 Reedman Motors Showroom, Penndel.

'37 FORD COACH—Good rubber tires. Full price $325. Phone Bris. 9949.

Auto Trucks for Sale 12

1936 DODGE — ½ ton panel truck. Good condition. Phone Br. 4445, 333 Cedar St.

'37 CHEVROLET TRUCK—½ ton cab & chassis, long wheel base. Good condition, very reasonable. Phone Bristol 3702, after 4.30 p. m.

BUSINESS SERVICE

Business Services Offered 18

ALL KINDS OF CEMENT WORK—Done: sidewalks laid. Reasonable prices. Apply Dominick Ciccanti, 1232 Pine Grove St.

CEMENT SIDEWALKS — Gutters, curbstones, walks, steps, driveways and cellars. Call E. Costantini, ph. Bris. 3532 after 4 p. m.

WATER PUMPS—Installed and repaired. All makes. Hulme. 6597.

CALL HANS PETERS—For any remodelling, repairs, or new construction. Ph. Churchville 813.

ROOFING AND SIDING—Delaware River Roofing, West Bristol. Phone 7545. Financing arranged.

FILL DIRT AND TOP SOIL—Haines Excavating. Phone Bristol 2601.

RADIOS REPAIRED — All makes. Prompt service. Bristol 3866, Croydon, Pa. A Magazzu.

WASHING MACHINE PARTS — For all makes. Service and repairs. General Machine Works, 918 Garden St. Ph. Bristol 4532.

TONY FUSCO'S WELD SHOP — Gas and electric welding. All metals. Portable equipment. Contract welding and fabricating. Iron cellar doors made to order. 1250 Radcliffe street. Phone 3534. Open all day.

FOR ANY CONSTRUCTION—Alterations or repairs; home plans and financing, call Bristol 2400 day, Morrisville 7673 evening. Penn Valley Constructors, Inc.

REMOVE WALLPAPER—The modern way by steam. Clean, fast. Immediate service. Go anywhere. Estimates free. Ph. Bristol 9589.

ELECTRICAL CONTRACTORS — George P. Bailey & Sons. Phone Bristol 5006.

BUSINESS SERVICE

Business Services Offered 18

LANDSCAPING — Top soil, and fill dirt. Ph. Bris. 3532 after 4 p. m.

KNIVES—Scissors and saws sharpened; duplicate keys cut. Frank Jackson, Edgely. Phone 7675.

ELECTRICAL CONTRACTING AND repairing. Harry Wessaw's "Fix-It Shop", 621 Cedar St. Ph. Bris. 3284.

CABINET MAKER—Specializing in cabinet making—cabinet designing. Cabinet and furniture repairs and reproductions. Frank M. Spezzano, 209 Dorrance St. Ph. Bris. 4443. We call for and deliver.

Heating, Plumbing, Roofing 22

PLUMBING & HEATING—New water mains installed. All kinds of plumbing repaired—old or new. Let us give you an estimate. Call H. Wright. Bristol 7177 - 7921.

Painting, Papering, Decorating 26

PAPERHANGING—Int. & Ext. Painting. Financed if des. Raymond G. Banker, 240 Mulberry St. Ph. 9511.

PAPERING AND PAINTING — Exterior and interior decorating. Anthony DiNunzio & Son, 301 Dorrance St. Phone Bristol 3184.

PAPERHANGING & PAINTING — Interior and exterior. Estimates cheerfully given. John M. Burns, 119 Otter St., Bristol.

EMPLOYMENT

Help Wanted—Female 32

WOMEN—Increase income. Women neat in appearance, selling exp. an asset but not necessary, 5 day wk., attractive salary for right person. Contact Mr. B. H. O'Keefe bet. 9 to 4 on Fri., Oct. 29, and 9 to 2 on Sat. at 82 East Bridge St., Morrisville.

Help Wanted—Male 33

ASST. MANAGERS — Opportunities for ambitious men, interesting work, pleasant working conditions, unlimited chances for advances. Good salary to start, commissions added when fully trained. Only alert, career-minded men need apply to W. H. Snyder, Singer Sewing Mach. Co., 216 Mill St., Bristol.

MEN TO HUSK CORN—15 cents per shock. Bolton Farms, Bristol 7165.

FINANCIAL

Business Opportunities 38

MOLLIE'S CAFE—6th Ave. & State Road, Croydon. Apply on premises.

Money to Loan—Mortgages 40

HOME LOANS AT 5%
For the purchase of a home—improvements to your home—refinancing of your present loan.
LEONARD J. BLANCHE
122 Mill Street
Phones 839 - 2432

MERCHANDISE

Articles for Sale 51

LUCAS PAINTS—Monad paints. Just arrived — a truckload of paint—white, alum., green, ivory, gray, $3.15 gal, while they last. The Bargain Corner, Beaver & Buckley sts. Open evenings 'til 9.

XMAS IS COMING—Give an antique. Special gift assortment, 50c to $10.00. Julia B. Abbott, 907 Radcliffe St., Bristol, 10 a. m. to 5 p. m.

HOT AIR HEATER—Good cond., 26" firebox, including piping, $75. Ph. Morrisville 3678.

CRAWFORD GRAYBAR ELECTRIC RANGE—Perfect condition, $30.00. Call Corn. 0312 between 4 & 7 p. m.

COAL RANGE — Reasonable. Phone Bristol 4430. 451 Lafayette St., Bristol.

NEW ONE-ROOM ELECTRIC SPACE HEATER—Hurricane lamp; dinette chrome table, extra leaf; torch living rm. lamp; bookcase; kitchen set; 5 gal. can of white enamel, ½ price; Universal refrigerator, apt. size, guaranteed; playpen & a vacuum cleaner; window glass, ½ price, 10x16, 12x16, 12x18, 14x16, 14x26. John Pearl, 128 Schumacher Drive, Bristol Terrace 1.

SINK—Apron back white enameled; girl's bicycle, good condition; gas coil heater & fittings; hot water back. Call after 6 p. m., any eve. Box 112, N. Radcliffe St., Edgely, or ph. 7632.

PUMP GUN — 12-gauge Remington, $60. Apply 321 Hayes St.

DUO-THERM HOUSE HEATER—Good cond., $30. Apply L. T. Bradford, Cedar Ave., Croydon.

GAS RANGE, 42"—4 burner, 1 yr. old. Fully insulated. Reasonable. Henry J. Frederick, Maple Ave., right of Newportville Rd. (near Newportville).

GAS RANGE—Apt. size, brand new, steel boiler & burner, with controls; also 2 50-gal. drums with faucets. Apply 1224 Radcliffe St., or ph. Bris. 3241.

WILL SACRIFICE—Practically new: Oil space house heater, will heat a small bungalow; has elec. heat circulators & automatic damper. 2-burner oil heater. Pipeless heater. Hot water 4-lid laundry stove. No 'phone calls. Reedman Farm, Emilie Road, Bristol R. D. 1

MICROPHONE SET; 120 base accordian; 5 h.p. Koshnan mower (wood saw) Phone 7381 after 5 p. m.

AIR-WAY SANITIZERS—Parts and bags. Dealer, Joseph Wunsch, Jr., 5th Ave., Croydon. Phone Bristol 1004.

Building Materials 53

SAVE UP TO 20%—Factory special, thick butt, roofing shingles, blue blend $6 per sq.; 90 lbs. slate roll roofing $2.50; brick & white insulated siding, $10 per sq., 2"x4", 10' & 12', 7c per l. ft., less in quantity, the best 1x6 roofers, 5½c l. ft., less in quantity. Paint, barrelled sunlight, Pittsburgh, Dupont 40 and others, $5.50 per gal. Day Lumber Co., Bristol Pike & Woodbine Ave., Cornwells 0164J.

Household Goods 59

GAS STOVE—Apt. size, table top; also electric refrigerator. Both for $65. Phone 2396.

COMPLETE FURNITURE—And furnishings of 4-rm. apt. Must be sold at once. 310 Mill St.

COMPLETE FURNITURE—And furnishings of 4-rm. apt. including elect. refrigerator, electric ironer & electric sweeper. Must be sold at once. 310 Mill St.

Machinery and Tools 61

SANDING MACHINES — And floor waxer, for rent. Reasonable. Burns 117 Otter street.

CIRCULAR SAW — 8", lathe, drill press, shaper, joiner, jig-saw, band saw, plus motors. Sell all together. Phone Bristol, 2972.

Specials at the Stores 64

PITTSBURGH—Outside house paint. $5.56 gal. Charles Richman, 313-315 Mill St.

SANDERS — For rent. Richman's, 313-315 Mill St.

Wearing Apparel 65

TEDDY BEAR COAT—In good condition; size 14. Call after six p. m., at 2 Elkins Ave., Edgely.

BLACK SEALSKIN COAT—Size 40. Good cond. Reasonable. Call 212 Walnut St., Bristol.

Wanted—To Buy 66

WANTED — KODAKS — Spot cash. Nichols Photo Service. Phone 2925

WE BUY ANYTHING — We sell everything. Sattler, 5th Ave. and State Rd., Croydon, Ph. Bris. 2321

CASH FOR YOUR—Used furniture bric-a-brac, odds & ends. The Bargain Corner. Phone Bris. 9611

WANTED—Pianos; players, uprights, studios, spinets, grands. John Pearl, Bristol 5025.

ROOMS AND BOARD

Rooms without Board 6[illegible]

SINGLE OR DOUBLE ROOMS—Six miles Bristol. On Lincoln Highway, 1 mile north Roosevelt Blvd. Dining room & cocktail bar open every day except Monday. Becker Farm Inn. Phone Churchville 176.

FURNISHED ROOM—For rent. Gentlemen preferred. 686 Second ave., Bristol.

REAL ESTATE FOR RENT

Houses for Rent 7[illegible]

5 RMS.—2 kitchens incl., furn. or partly furn. Apply 916 Wood St.

Offices and Desk Room 7[illegible]

OFFICE—4 rooms; will divide. App. Blanche & Blanche Insurance Agency, 122 Mill st. Phone 839.

Wanted—To Rent 8[illegible]

SMALL FARM HOUSE—Or part of large one; modern heating & conv. Furn. or unfurn. Will pay good rental. Write Courier Box No. 5[illegible]

UNFURNISHED HOUSE—Or bungalow. 2 young adults. No children or pets. Cornwells 0213-R.

URGENTLY NEEDED—Small 2 or [illegible] rm. apt. for young married couple. Phone Bristol 4426.

ELDERLY COUPLE—Would like an apartment in Croydon, write box 56, Courier office.

REAL ESTATE FOR SALE

Business Property for Sale 8[illegible]

BARGAIN—BARGAIN—BARGAIN

PINE ST.—Brick, 6 rooms & bath, garage. Possession at once. For quick sale, $4500.

SPRUCE ST.—7 rms. & bath, newly decorated with full house of furniture included. Garage. Possession at once. Price $9,000.

2314 WILSON AVE.—6 rooms & bath. Garage. Possession at once. All conv. Price $7900.

LARGE STORE—Brick—5 bedrooms, bath, living room, kitchen, h.w.h., oil burner. Possession Nov. 1st. For quick sale, $8600.

ALSO—5 other business properties with 4 and 5 room apts. Good for investments. See me about them.

COUNTRY HOME—Colonial design, $10,500. $1,000 down. Will take a mortgage on $9500 for quick sale.

COLONIAL COUNTRY HOME—With all conveniences. Large plot of ground, chicken houses. Price very reasonable.

GAS STATION — With living quarters. Big income. Lot 150x125. Location, Farragut Ave. near Green Lane. Price very reas.

SINGLE HOME—5 rms. & bath, hot water heat, garage, large chicken house, lot 87x117 ft. more or less. This home situated at Grieb ave., Edgely, 1 block from Bristol Pike & bus line, 2 blocks from a grocery store. Possession at once. $7500. The owner will take a first mortgage for $5,000.

6 ROOMS—With all conv., at Spruce st., Winder Village, West Bristol, plot of ground, poss. within 9[illegible] days, $10,500.

CHARLES LA POLLA
1418 Farragut Ave. Bristol
Phone Bristol 652

WASHINGTON ST.—3 story frame, [illegible] bedrooms & bath, h. w. h., cement cellar, open stairway, comb. storm windows & screens, large yard, all modern conv.

314 WOOD ST.—2½ story frame. [illegible] rms. & bath. Screens, storm doors. Garage. All conv.

HARRIMAN—Will exchange only—a 2 bedroom frame house, containing hardwood floors, blinds, cabinets, open stairway, h. a. h., coal fire, etc., for a 3-bedroom house.

MILL ST. RESTAURANT—Doing excellent business, long term lease, excel. location. Price reasonable.

NEW HOME & BUSINESS—Lot 75x142, all mod. conv. Edgely Manor.

VINCENT MASSI—Realtor
607 Pond St. Bristol 4789

Houses for Sale 8[illegible]

NEW HOMES—2 large b. r. (16x16), d. r., l. r., kitchen, double flooring, full cement basement, oil heat, 2-car gar. lot 100x133. Price $9500.

LAFAYETTE ST.—2½ story single dwelling, 3 large rooms, tile kitchen, bath downstairs. Two ready-made apts., 2nd floor, consisting of kitchen, bath, l. r., b. r., attic has 3 rooms & heat. Private entrance, new heater, oil, storm sash and screens, side porch, 2-car garage. Price, $11,500.

ATTENTION! GI's CAN NOW OBTAIN 100% LOANS THROUGH
PENN REALTY CO.
Grand Theatre Bldg. Phone 2096
Inquire about our many other Homes to fit your pocketbook

EDGELY AVE.—Bung., 7 rooms and bath, enclosed porch, asbestos shingled, h.w.h., corner lot 75'x110', shaded, well planted. This is the best buy we have had in years, $7900.

PARK AVE.—Edgely. Bung., 5 rms. and bath, living room with fireplace, h.w. and h.w.h., attached garage. A beautiful home all on one floor. Priced for quick sale, $8500.

EMILIE ROAD—Emilie. Bung. 2 yrs. old, 5 rms., modern bath, h.w.h., h.w.f. Full basement, on ½ acre of ground, 7 lots on highway. A real bargain, $7950.

3 BUNG. — Newportville, Croydon, $1900-$3200.

LAMPEL & LUZ
Church St. & State Rd., Croydon, Penna. Phone Bristol 2650.

BRISTOL PIKE, EDGELY—6 lge. rms. and bath, front & side porch. New asbestos brick siding. New roof, gar. $8400, for quick sale. Owner leaving town.

WILSON AVE.—Home, central hall 35' in length on both floors, 7 rms. & bath on first floor; 7 rms. & bath on second floor. Attic unfin. 3-car gar.; lot 260'x110'. Beautiful fruit planted, many opportunities.

MANY—Many more homes & small farms. G.I.'s can obtain 100% loans. Before buying see Sylvester & Keating, Penndel, Pa., or [illegible] Lang. 2321 or Bris. 4254.

GARDEN ST. — 2½ story, frame building, 3 bedrooms, hot water heating, all conveniences. Immediate possession. $4500.

BUILDING LOTS — North Radcliffe St., restricted area.

SEE JOHN HARDY, 1421 Pond St., or phone Bristol 3102.

2 BRICK HOUSES—Smith hot water boiler No. 22. Apply 839 Third Ave.

3-STORY FRAME HOUSE—7 bedrooms, h.w.h. oil burner. Bristol Pike, Eddington. For details, write Box SW, Cornwells Heights.

HARRIMAN—End house, 4 r., bath, good condition. Immediate possession. $6000. Call evenings, Bristol 3574.

HOUSE—4 rms., bath & unfinished attic. Reasonable. Chestnut ave., Tullytown. Ph. Bris. 7893.

Lots for Sale 8[illegible]

EDGELY — Lots, 50x150 ft. each, on new highway, near railroad station and community center. Hugh B. Eastburn, agent, 118 Mill St., Bristol. Phone 838.

EDDINGTON—School Lane, lot 80'x100'. One block to bus. George Kearney phone Cornwells 0389.

BLOOMSDALE ESTATE LOTS—$400 to $800. R. M. Jayne, Inc., phone Bristol 3149 or any broker.

LINCOLN HEIGHTS, FALLSINGTON, PA.—1 block from Route No. 1. On hard-surfaced road. 3 blocks to modern school & stores. 30 min. bus service to Trenton & Phila. Reasonable prices as low as $100.00. Call Bristol 7177, or write P. O. Box No. 68, Tullytown, Pa.

2 LOTS—On Orchard Ave., Bath Addition. C. H. King, Bristol 5085.

Wanted—Real Estate 8[illegible]

FOR THE BEST RESULTS IN REAL ESTATE — See Penn Realty Co., Grand Theatre bldg., Bristol, Pa. Phone 2096.

SENDERLING—Wants to sell your real estate. See us first. Making satisfied Bucks County clients since 1921. Try our real estate and mortgage service. G. Frank M. Senderling, 3900 Frankford Ave. (Jeff. 5-5500), Philadelphia 24, Pa.

Set Date For Ingathering, Exhibition of Garments

The Bristol Branch of the Needlework Guild of America will hold its annual in-gathering at the community house, Dorrance street, on November 4th at 2.30 o'clock in the afternoon. Mrs. Bartman, of the "House of Industry," Philadelphia, will be the speaker.

Refreshments will be served at the close of the meeting, and the garments collected will be on exhibition. The public is cordially invited to attend.

The Needlework Guild of America—"the charity that helps other charities"—began its career in 1885. Ever since that time, it has helped thousands of hospitals, orphanages and welfare organizations with new clothing and shoes. A very large number of garments is used locally to help families in time of disaster and those who need help for various reasons.

Officers ask: "Why not become a member now? You are a member if you give two new articles (of the same size) a year. Call any of the directors or Mrs. Walter W. Pitzonka—3869—and we will enroll you."

There are 540 branches of the Guild with a national donation of 1,000,000 garments each year.

Today's Quiet Moment

By the Rev. Herbert Leswing, Jr.
Rector
Church of the Redeemer
(Episcopal), Andalusia

These are days of all sorts of examinations. We are "tested" everytime we start something new. . .whether it be a job, a school, or other secular interest. But how many of us would pass an examination on our spiritual lives? Take a piece of paper and jot down these headings: attendance, giving, time given to church work, attitude, store of knowledge. Remember, these topics are all in relation to your church. Each topic is worth ten points. Grade yourself according to your opinion, 7 being fair, 5 not so good, and so on. If you have a total of 25 points, you're about average. If you fall below that, then you have the answer to the question, "What is wrong with the world today."

In a Personal Way - - - -

INTERESTING items of news mainly about people you know. A chronicle of the activities of the people of Bristol; their goings and comings. - - -

To arrange for publication of weddings, telephone The Bristol Courier, Bristol 846, notifying at least a few days in advance the date of ceremony.

Engagement announcements must be submitted in writing.

A week's trip to Colfax, DeMoines and Newton, Iowa, has been concluded by Mr. and Mrs. Harold Reed of 213 Cedar street. They visited relatives in the western state.

Barbara Matthews, daughter of Mr. and Mrs. Earl Matthews, Buckley street, observed her second birthday anniversary at a party on Thursday afternoon. Refreshments were served amid decorations of pink and white. Favors were baskets filled with candy, and snappers. A large birthday cake was the table centerpiece. Those attending: Edward Nolan, Hugh Dugan, Charles Ennis, Gene Gattilli, Raymond Piuma, John Chambers, William Matthews, Jacquelin Arena, Nancy Luzi, Regina Gleason, Laura Rago and Kathleen Morris. Barbara received many gifts.

Mr. and Mrs. Alexander Conca, Monroe street, entertained on Sunday at a family reunion honoring their son, Alexander, Jr., and nephew, Edward Conca, son of Mr. and Mrs. Frank Conca, Wilson avenue, who were confirmed at St. Ann's R. C. Church. A social time and a buffet lunch were enjoyed.

Mr. and Mrs. Dominick Nocita, Farragut avenue, Mr. and Mrs. John Chalela, Washington street, spent Sunday on a motor trip to Hazleton. While at Hazleton they visited friends.

Mr. and Mrs. Edward Morris, Radcliffe street, were week-end guests of Mr. and Mrs. Roy Letus, of Carmichaels.

Mrs. Viola Brodie, Pond street, spent the week-end with her cousin, Mrs. Ella Vogel, Burlington, N. J.

Pvt. Harry Campbell, Jr., who has just completed his basic training at Fort Riley, Kansas, is spending 16 days with his parents, Mr. and Mrs. Harry Campbell, Sr., Cleveland street. Pvt. Campbell received a marksman's medal for rifle and carbine practice while at Fort Riley. At conclusion of his furlough he will report at Camp Kilmer, New Brunswick, N. J., then leave in a short time for Germany to serve 18 months. On Sunday, Mr. and Mrs. Campbell and Pvt. Campbell were dinner guests of Mr. and Mrs. William Borchers, Madison street.

Over the week-end Mr. and Mrs. Edwin Richardson, Mr. and Mrs. Austin Chamberlain and family, and Fred Chamberlain, Philadelphia, were guests of Mr. and Mrs. Nicholas Saranzak, Bristol Heights.

Mr. and Mrs. John J. Carhart and son "Jack," of Riverton, N. J., were Sunday guests of Mr. and Mrs. Herbert Baldwin, Bristol Heights.

Mrs. Helen Someheim, of Philadelphia, was a guest last week of Mr. and Mrs. William Mack, West Circle.

Mrs. Charles Paglione has returned to her home on Lafayette street, following a week's treatment at Nazareth Hospital, Philadelphia.

Mr. and Mrs. James Richardson, of Moosup, Conn., were in Bristol during the week-end, visiting friends.

Mr. and Mrs. Leo Dugan, Bath road, Mr. and Mrs. Eugene Duffy and daughters Geraldine and Loretta, Pine street, spent Sunday at Chester, attending the wedding of Mrs. Dugan's cousin, Alvin Chominski, of that city.

Mr. and Mrs. William Lafferty, of Merchantville, N. J., were Sunday guests of Mrs. Ann Kelly, Madison street.

Mr. and Mrs. Stanley Keers, Trenton avenue, returned home Sunday following two weeks visit with Mrs. Keers' brother-in-law and sister, Mr. and Mrs. Charles Bunting, at West Palm Beach, Fla. Mr. and Mrs. I. J. Hetherington, Jr., and family, of Fleetwing Estates, accompanied Mr. and Mrs. Keers and spent a few days with Mr. and Mrs. Bunting, then went on to Miami.

A surprise shower was arranged in honor of Miss Mary Volponi, 18 Lincoln avenue, at the Keystone Hotel on October 19th. Her attendants-to-be, the Misses Marie Marseglia, Emily Potena and Elizabeth Marseglia, and Mrs. Stella Volponi, arranged the affair. Guests were from Burlington, Mount Holly, N. J., and Bristol.

Place of residence of Mr. and Mrs. Harvey Houser and family has been changed from Fourth avenue to 642 Spruce street.

EMILIE

Raymond Hook, Edgely, and Mr. and Mrs. Elwood Carlen were recent overnight guests of Mr. and Mrs. Robert Brown, Philadelphia.

MORRISVILLE

A meat loaf luncheon is scheduled for today in the Union Fire Co. station by the Ladies' Auxiliary. Mrs. Joseph Rech, Sr., will be assisted by a number of the auxiliary members.

The Couplers Club of the Episcopal Church of the Incarnation plans a Hallowe'en party for Friday in the church basement. Committees are working to make the affair a success. Thomas B. Stockham, 3d, will be master of ceremonies during a "truth or consequence" performance. All members of the church are invited to attend and asked to wear old clothes Masks are optional.

creaser-whipps
Photographers
825½ MILL ST., BRISTOL
Phone - 4736

WM. C. DOUGHERTY
MOVING and HAULING
Stake and Dump Truck Rental
PUC A-71105 ICC 72211
CALL BRISTOL 2968

MERCHANDISE CLUB Now Forming!
313-15 MILL ST.
RICHMAN'S
PHONE BRISTOL 644

DONT COUGH Take KEMP'S BALSAM
FOR COUGHS DUE TO COLDS

HALLOWE'EN COSTUME BALL
NOVEMBER 1, 1948
CROYDON ROLLER RINK
Benefit of Onas Tribe No. 3
Improved Order of Red Men
Adm., 50c; Children Under 12, 25c
Prizes Galore Refreshments

CHARLES L. WAGNER
Presents
ROMEO and JULIET
GOUNOD'S ROMANTIC MUSIC DRAMA
DESIRE DEFRERE — Artistic Director
WALTER DUCLOUX — Musical Director
First of the 1948-1949 Series
Presented by the
TRENTON OPERA ASSN.
on the
Trenton War Memorial Stage
SUNDAY, NOV. 7th—8:15 P. M.
All Seats Reserved
$3.60 - $3.00 - $2.40 Tax Incl.
ALL STAR CAST
SAVE UP TO 20%
WITH A SEASON TICKET
CURRY Ticket Agency Ph. 9118
37 N. Willow St. — Trenton

Why Thousands of Doctors prescribe pleasant tasting
PERTUSSIN FOR BAD COUGHS
(CAUSED BY COLDS)
PERTUSSIN acts *at once*. It not only relieves such coughing but also loosens up phlegm and makes it easier to raise. PERTUSSIN is *safe! Mighty effective* for old and young! *Pleasant tasting!*
(Advertisement)

ANNUAL
RUMMAGE SALE
ST. JAMES CIRCLE
FRIDAY, OCT. 29th
Silbert House
115 RADCLIFFE STREET
9 A. M. to 10 P. M.
CLOTHING AND USEFUL ARTICLES ON SALE

Quicker 'Warm-Ups' in every room on coldest mornings
'blue coal' GIVES YOU CAREFREE HEATING COMFORT
Heat units galore! That's what you get in 'blue coal'. . . wonderful, steady warmth even when the thermometer dives its lowest. Try 'blue coal' now.
Bring Your Furnace Up-to-Date
Ask for free demonstration of the 'blue coal' TEMP-MASTER . . . the modern "electric eye" device that gives you the convenience of automatic temperature control and saves you fuel, too!
ALTHOUSE FUEL & EQUIPMENT CO.
BRISTOL 9417
TUNE IN "THE SHADOW" EVERY SUNDAY AFTERNOON

Lincoln DRIVE-IN
ROOSEVELT BLVD. OPEN 6.30 P. M.
Dennis Morgan 'MY WILD IRISH ROSE' In Technicolor
Plus 2nd Big Hit! 'OKLAHOMA OUTLAWS' Thrills! Action!
Cars and Children Free

PARADE OF CHAMPIONS
Championship Drum Corps Competition
7.30 P. M. (UNDER THE LIGHTS)
SATURDAY, OCTOBER 30, 1948
Bristol High School Field
Admission: 75c; Children Under 12, 35c
Auspices Bracken Post, The American Legion

SPECIAL WINTER OFFER
OIL AND GREASE
CHECK ALL WATER CONNECTIONS
5 QTS. ANTI-FREEZE
REPACK FRONT WHEELS
CHECK IGNITION SYSTEM
Call For and Deliver
$4.95
Adams-Wildblood, Inc.
1427 N. RADCLIFFE STREET
BRISTOL, PA.

GRAND WED. - THURS.
TWO BIG FEATURES

DONALD O'CONNOR
OLGA SAN JUAN
MARTHA STEWART
LEW PARKER
with WALTER CATLETT · PAT DANE
"DADDY SURPRISE ME" "A LITTLE IMAGINATION" "I'M LOOKING FOR A PRINCE OF A FELLA" and many others!
Screenplay by OSCAR BRODNEY
Based upon the Musical Comedy written by SAM PERRIN and GEORGE BALZER
Produced by ROBERT ARTHUR · Directed by JACK HIVELY
PLUS - - -
GEORGE BRENT — ALAN HALE
"God's Country and The Woman"

THE NEW BEAUTIFUL Ritz Theatre
CROYDON, PA.
Phone: Bristol 9538
Doors Open 6 P. M.
2 Full Shows, starting 6.30 P. M.

There is far more hunger for love and appreciation in this world than there is hunger for bread.

WED. - THURS. - FRI.

RED SKELTON AS THE FULLER BRUSH MAN
co-starring JANET BLAIR
Produced and Directed by S. SYLVAN SIMON
SATURDAY
Double Feature!
"HOLLYWOOD BARN DANCE"
and
"LET'S LIVE AGAIN"
Sat. Continuous from 1 P. M.
Bargain Matinee, 1 to 5:30
Prices: 18c and 32c tax included
Sunday Continuous from 2 P. M.

AUCTION?

Just about a year ago the management of the Bargain Corner felt that the people of Bristol and surrounding communities would enjoy a weekly auction sale—to sell for the people any household items they did not want—and to buy what they need. The sale had to be held indoors and in a heated building. We think the Bargain Corner is the answer.

Since we started we can safely say that many a home has been completely furnished through our sales.

Where and how we buy our merchandise is a long, long story. All we can say is that you, as a buyer, benefit by our bargain prices.

Many new items were sold at our sales way below the cost of manufacturing them.

Many is the time when a buyer offers a dollar for an item and we in turn sell it to him for fifty cents.

We would like to relate some of the Buys Made Here:

A lady bought a box of stationery for 25c. When she opened the box, under the envelopes she found a dollar bill.

At another sale a man bought a fishing pole for $6. While riding home on a bus he sold the pole for $10.

Not long ago a man bought a cabinet model radio for 50c. He took it home and found that it plays perfectly. You can't buy that radio today for $50.

One sales night we sold a hearing aid to a deaf man for 25c, and it worked perfectly. He can hear anything now.

That's the way it goes! We could go on and on to tell of the marvelous buys made here, but time and space will not permit.

One thing we do say, and that is we will continue to make good buys and pass them on to you.

Stop in to see us. We may have just what you want. Sell us what you don't want.

We thank you for your patronage.

REMEMBER--Auction Sale Every Thursday Evening

THE BARGAIN CORNER
Auctioneers and Appraisers
Beaver and Buckley Sts., Bristol Phone 9611

BRISTOL
BUCKS COUNTY'S Finest
You'll See All the Big Shows at The Bristol
WEDNESDAY — 2 BIG SHOWS!

THURSDAY — FRIDAY — SATURDAY
ABBOTT & COSTELLO—"IN THE NAVY"
OLSEN & JOHNSON—"CRAZY HOUSE"

TOWNSHIP ELEVEN LEAPS BACK INTO THE WIN COLUMN

Bristol Township Junior High leaped back into the win column yesterday afternoon with a 20-0 triumph over St. Francis Vocational School, of Eddington, on the Township field.

Coach Stanley Dick's team scored in the first three periods of the game but St. Francis held them in the final quarter. Township had seven first downs while holding Brother Anthony's team to four.

"Lou" Loeffler's pass to Ralston Hedrick scored the first Township TD with Harry Eisenbrey booting the extra point. In the second quarter, Harry Saul climaxed a 40-yard drive with a 6-yard end run to score a touchdown while the final counter was scored by "Ed" France on a short end run. Eisenbrey kicked the extra point after Saul's scored but missed the third try.

Line-ups:

Township

Ends: Long, Hedrick
Tackles: Greenlee, Sorenson
Guards: Betz, Gray
Center: Dewsnap
Backs: Eisenbrey, Saul, Turner, Loeffler

St. Francis

Ends: Adair, Wicks
Tackles, Cellozzi, Garrity
Guards: Orlando, Rastino
Center: Malley
Backs: Breslin, DeBello, Jackson, MacLeer.

Score by quarters:

St. Francis	0	0	0	0—0
Township	7	7	6	0—20

ST. ANN'S TO PLAY SUNDAY

It was announced last night that St. Ann's A. A. will play a trial home game Sunday afternoon on Memorial Park field. The opposing team will be the Penns Grove (N. J.) Vets. Should the public support the game, the St. Ann's management will schedule more games to be played on the same field on Sunday afternoons in November. The "Saints" will play the Palmyra Red Devils tomorrow night at the Palmyra High School stadium. This game will begin at 8:30 o'clock.

Use Want Ads for Results

BOWLING

FEDERAL LEAGUE

TEAM STANDING

	Won	Lost
Bristol Ford	21	3
Cattani's Bev.	19	5
Leedom's	16	8
Jackson's	13	11
Marucci's	13	11
Neibauer's	13	11
Barney's	12	12
Pacific	10	14
Gilardi	9	15
Johnson Bros.	8	16
Louderback Com.	6	18
Fleetwing Est.	4	20

Individual high single: Pursell, Marucci's—225.
Individual high three: Pursell—617 Scheffey—586; Johnson, D.—579.

Barney's

Livigni	148	138	126	—412
Zanni		120		—120
Cuttone	98		96	—194
Caffany	166	203	157	—526
Repetski	157	158	93	—408
Monti	170	146	197	—513
	739	765	669	2173

Fleetwing Estates

Balaz	125	99		—224
Swan	134	110	89	—333
Rogers	143	150	104	—397
Scheffey		144	146	—290
Powell	118		138	—256
Kennedy	189	182	146	—517
Handicap	24	10	9	—43
	733	695	632	2060

Marucci's

Gordon			174	—174
Corradetti	141	131		—272
Wagner	183	157	166	—506
Marucci		186	167	—353
Everett	91			—91
Van Dine	149	197	119	—465
Pursell	191	186	147	—524
Handicap	28	2		—30
	783	859	773	2415

Johnson Bros.

Corning	176	139		—315
Dear	164	174	159	—497
De Lissio	171	169	143	—483
Galione	148	156	168	—472
D. Johnson	118		142	—260
B. Johnson		138	165	—303
Handicap			4	—4
	777	776	781	2334

Jackson's

Tulibach	158	169	147	—474
Dransfield	149	137	135	—421
Brannigan	169	132		—301
Marshall	156	202	179	—537
Aufschlag		134	112	—246
Scheich	132		107	—239
Handicap	53	66	52	—171
	817	840	732	2389

Leedom's

O'Dea	136	143	153	—432
Bornstedt	160	132	137	—429
Kenyon	140	145	133	—418
Vearling	167	156	165	—488
Cooper	153	162	158	—473
	756	738	746	2240

Neibauer Bus

J. Sloan	157	199	169	—525
T. Walsh	115	128	137	—380
Gallagher	86	129	122	—337
Plunkett			122	—122
F. Prindle	121	109		—230
R. Prindle	165	160	207	—532
Handicap	65	71	65	—201
	709	796	822	2327

Bristol Ford

Fanini	174	155	105	—434
Linck	167	151		—318
Stratton		169	150	—319
Prickett	159		154	—313
Long	178	174	138	—490
Light	174	158	197	—529
	852	807	744	2403

Cattani's Bev.

Cordisco	125		154	—279
Marseglia		164	144	—308
Cattani	149	140	152	—441
Gerome	189	111		—300
Fabringer	159	183	150	—492
Choma	179	166	182	—527
	801	764	782	2347

Pacific

Olexa	170	126	171	—467
S. Ciotti	121	118	137	—376
M. Petrizzi	152	99	107	—358
J. Petrizzi	140	166	131	—437
P. Petrizzi	170	111	195	—476
Handicap	39	57	42	—138
	792	677	783	2252

Louderback Commando's

Messenger		114		—114
Johansen	124		155	—279
Dean	136	127	123	—386
Rausch		84		—84
Balken	128		129	—257
Frey	165	148	128	—441
Nagel	157	138	161	—456
Handicap	64	77	64	—205
	774	688	760	2222

Gilardi's

McDevitt	149	201	127	—477
Leach		131		—131
Cordisco*	129		135	—264
Venere	155	167	123	—445
McFarland	210	174	138	—522
Warner	158	200	203	—561
	801	873	7276	2400

MAJOR LEAGUE

Standings

	Won	Lost
Fairweather's	15	3
Warner & Sons	13	5
Rohm & Haas	11	7
Auto Boys	8	10
Lucas Motors	8	10
Moose	6	12
Dependable Paint	6	12
St. Ann's	5	13

Team Hi Single: Fairweather's, 997
Team Hi Three: Fairweather's, 2898
Ind. hi Single: Boccardo 267
Ind. Hi Three: Boccardo 685

High Averages

Boccardo	197
Cahill	185
Deitrick	185
Krames	183
Bailey	181
Fahey	180
Robinson	180
Lamon	177
Sutton	177
Tosti	177

Fairweather's

Jones	155	167	204	—526
Wichser		156	163	—319
Lynn	161			—161
Cahill	176	203	185	—564
Robinson	157	204	180	—541
Boccardo	182	267	236	—685
	831	997	968	2796

St. Ann's

Nigh	167	169	183	—519
Palumbo	122	105	105	—332
Paisley	173	139	114	—426
Totten	147	156	167	—470
Cavanaugh	172	212	156	—540
	781	781	725	2287

Lucas Motors

Fletcher	183	167	184	—534
Vile	161	134	164	—459
Sutton	181	159	171	—511
Fahey	190	170	189	—549
Shumard	185	135	188	—508
	900	765	896	2561

Dependable

Johnston	174	157	135	—466
VanHorn	169	212	155	—536
Vandegrift	154	164	167	—485
Gillies	146	191	157	—494
Wardrop	173	180	202	—555
	816	904	816	2536

Warner

Pursell	170	171	177	—518
Bailey	156	168	179	—503
Mercer	145	144	181	—470
Warner	213	212	139	—564
Dietrich	195	195	166	—556
	879	890	842	

Moose

Schaefer		148	184	—332
Grimes	146		157	—303
Crohe	167	159	137	—463
Coleman	156	179	145	—490
Phipps	167	191	182	—540
Tosti	179	147		—326
	815	824	805	

Rohm & Haas

Hunter	181	155	190	—526
Boyd	196	158	166	—520
Lamon	180	155	171	—506
Stewart	167	144	181	—492
Korkel	139	198	145	—482
	863	810	853	2526

Auto Boys

Stratton	181	194	105	—480
Linck	148	168	202	—518
Long	172	178	191	—541
Plavin	141	159	155	—455
Krames	204	147	174	—525
	846	846	827	2519

MANHATTAN BOWLING LEAGUE

Results, Wed., Oct. 20

	Tm.	G.	P.	Avg.
Tamburello	G	18	2953	164
Salerno	M	15	2434	162
McIlvaine	K	18	2878	160
Cordisco	Op	18	2833	157
Crooker	Of	18	2826	157
Leach	G	18	2815	157
McDevitt	G	15	2356	157
Vitale	M	11	1700	155
Lewis	Of	15	2313	154
Stewart	K	18	2750	153
Paolella	M	15	2263	151
Barnfield	M	10	2544	141
Summers	Of	18	2516	146
Venere	Op	18	2513	140
Pryor	K	18	2484	138
Kratz	M	9	1235	137
Parell	Op	6	817	136
Kishpaugh	Of	18	2429	135
Walker	Of	15	2023	135
Dugan, J.	G	9	1219	135
Laskowski	M	3	401	134
Ahart	K	17	2247	132
Denight	G	13	1720	132
"50 Pin Club"				
Terneson	M	6	780	130
Volponi	K	5	633	127
Dugan, C.	K	18	2267	126
Britton	Op	12	1491	124
Glokowski	M	6	728	121
Quinn, J.	Op	18	2116	118
Nocito	G	6	626	104
Neeld	BB's	12	1215	101
Quinn, N.	BB's	12	1166	97
Walter	BB's	6	543	91
Schwendeman	BB's	12	1066	89
Keating	BB's	11	870	79
Galzerano	BB's	10	774	77
McDevitt, R.	BB's	11	831	76
David	BB's	10	637	64

The Office Bullies trounced the poor BB's and the Kettle House Cut Throats whipped the Maintenance Gang, while the Operators took three from the Generals. Walker made a very bad showing against his opponent.

Results—Oct. 20

Of 4, BB's 0; K 4, M 0; Op 3, G 1

Standing

	W.	L.	Avg.
Of	15	1	.937
K	10	6	.625
Op	8	8	.500
BB's	7	9	.437
M	5	11	.312
G	3	13	.125

Hi-Single, Lewis, 210
Hi-Three, Tamburello, 544
Hi-Game, Office, 800
Hi-Three, Office, 2351

H. SPENCER
PAPERHANGING AND INTERIOR PAINTING
85 Years in Business
CALL BRISTOL 8590

KEYSTONE FIRST

PITTSBURGH, — (INS) — Recent figures reveal that Pennsylvania turned out more electrical equipment during 1947 than any other state in the union. The Keystone State manufacturers a large part of the generating apparatus, transformers, circuit breakers and other products necessary to furnish power to factories, homes and farms.

- FOOTBALL -
Sunday Afternoon — 2:15 P. M.
OCTOBER 31st, 1948
ST. ANN'S A. A.
VS.
PENNSGROVE VETS
(South Jersey Champions)
AT MEMORIAL PARK FIELD
Local Support Will Insure Future Home Games On Sundays

SAFE FOOD MARKETS
Shop the Safe Way & Save!
BRISTOL'S LEADING Food Markets
BEAVER DAM RD. & MAGNOLIA AVE.
CHECKS CASHED FREE
WATCH THURSDAY PAPER FOR WEEK-END SPECIALS
THURSDAY ALL-DAY SPECIALS
SMOKED TENDERIZED SMALL
HAMS 59c lb
WHOLE or SHANK HALF
All 12 to 16 lbs Average
SNO-WHITE MUSHROOMS
LIMITED QUANTITY LB. 39c
OUR VERY BEST BUTTER
We Reserve The Right To Limit Quantities
65c lb

SEE! UNDER THE NEW LIGHTS

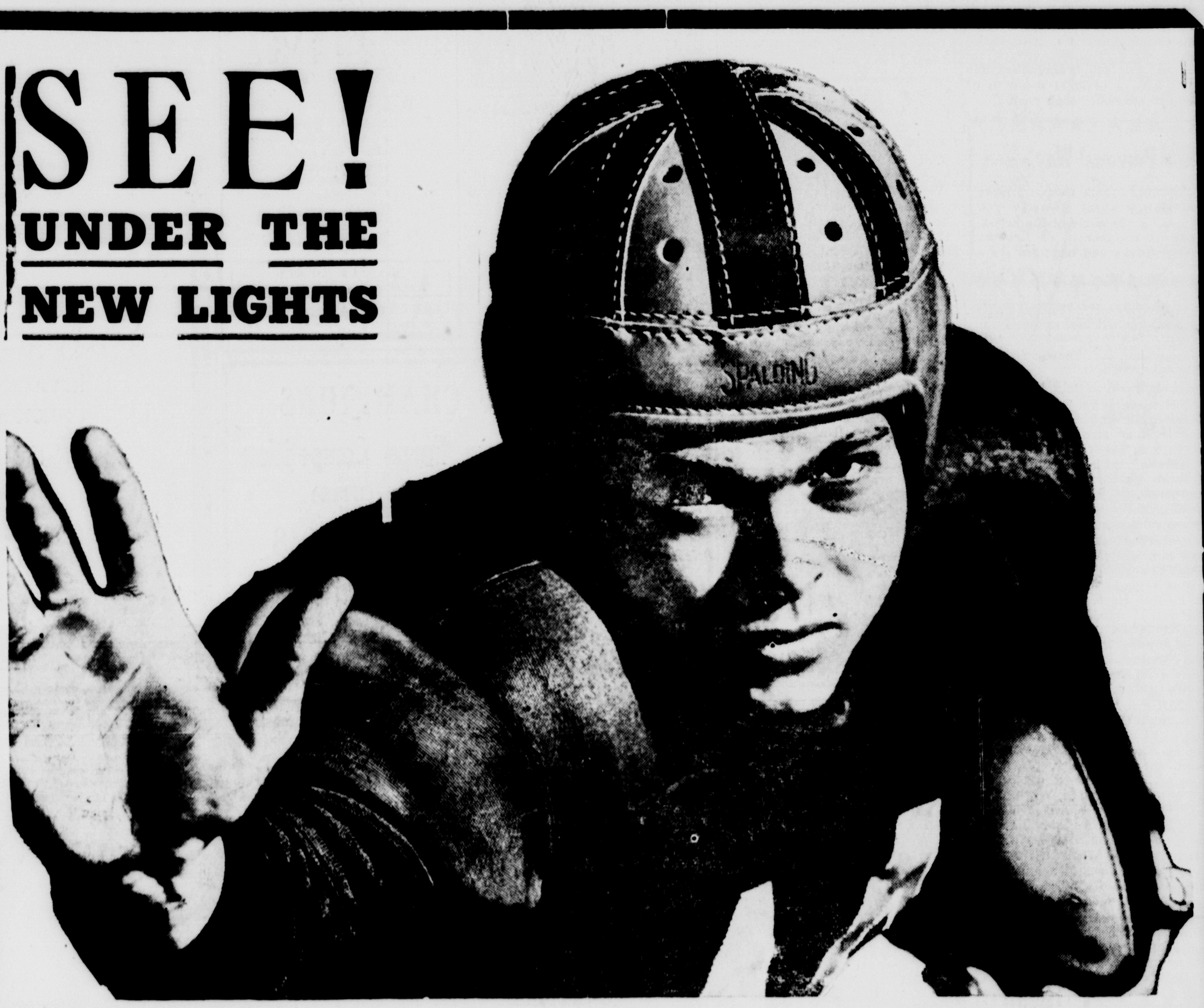

NIGHT FOOTBALL GAME
(LAST NIGHT GAME OF THE SEASON)
Bristol High Warriors
versus
Langhorne High Redskins
FRIDAY, OCTOBER 29th, 8:45 P. M.
BRISTOL HIGH SCHOOL FIELD
PLAYED Under BRISTOL HIGH SCHOOL'S NEW PERMANENT LIGHTING SYSTEM...
"THE BEST IN THE COUNTY"
Dedication Ceremony of Lights AT 8:15 P. M.
SPECIAL BAND AND CHOIR SHOW DURING HALF TIME
Come Early — Seats For All! ADMISSION: 80c, inc. tax

A smart new kind of car that brings a new kind of thrill to driving
the Jeepster

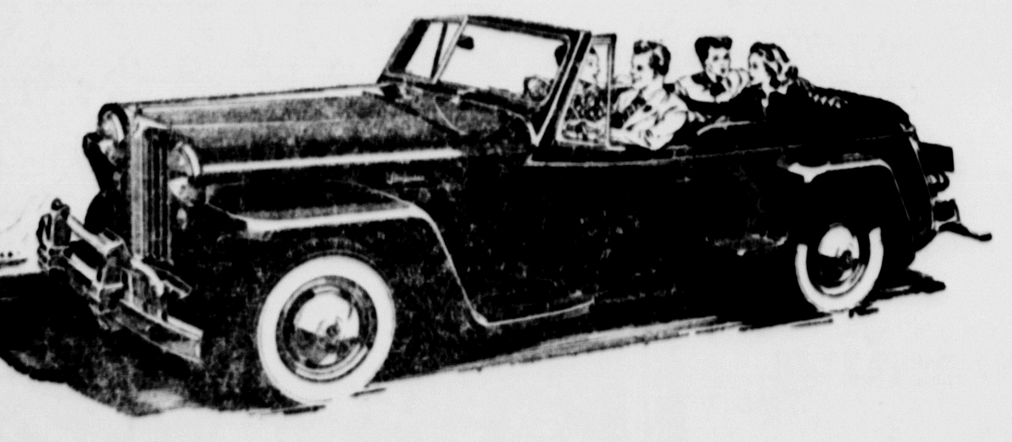

Picture yourself with a Jeepster. You'll be proud of its smart continental styling . . . still more proud of its American performance and value. You will like its low weight and perfect balance . . . its compactness and maneuverability . . . the power and stamina of its 'Jeep' engine. But most of all you will enjoy the Jeepster's zest for going places and the fun it crowds into every mile.
—IMMEDIATE DELIVERY—
FOSTER MOTORS
STATE ROAD AND ELM AVENUE, CROYDON
BRISTOL 3441